

FIG

Kathmandu, Nepal 14–16 November

REGIONAL CONFERENCE 2024

Climate Responsive Land Governance and Disaster Resilience: Safeguarding Land Rights



Commission 9:

The Impact of Climate Risks on the Value of Real Estate Properties

Wolfgang Glunz, Germany

Publicly appointed surveyor and publicly appointed and sworn in valuer in Germany.

Member of the german surveyor-organisations BDVI and DVW (com. 6)

Delegate of BDVI to TEGoVA

ORGANISED BY



PLATINUM SPONSOR



FIG

Kathmandu, Nepal 14–16 November

REGIONAL CONFERENCE 2024

Climate Responsive Land Governance and Disaster Resilience: Safeguarding Land Rights



The Impact of Climate Risks on the Value of Real Estate Properties

Climate change is no longer just a scientific discussion, but is now also a very real influencing factor for real estate valuations!



ORGANISED BY



PLATINUM SPONSOR



FIG

Kathmandu, Nepal 14–16 November

REGIONAL CONFERENCE 2024

Climate Responsive Land Governance and Disaster Resilience: Safeguarding Land Rights



The Impact of Climate Risks on the Value of Real Estate Properties

Do real estate valuers have an answer to this?

Is there an answer?

Is there *one* answer?



ORGANISED BY



PLATINUM SPONSOR



FIG

Kathmandu, Nepal 14–16 November

REGIONAL CONFERENCE 2024

Climate Responsive Land Governance and Disaster Resilience: Safeguarding Land Rights



The Impact of Climate Risks on the Value of Real Estate Properties

But we need an answer when valuing an individual property!



ORGANISED BY



PLATINUM SPONSOR



FIG

Kathmandu, Nepal 14–16 November

REGIONAL CONFERENCE 2024

Climate Responsive Land Governance and Disaster Resilience: Safeguarding Land Rights



The Impact of Climate Risks on the Value of Real Estate Properties

In view of new climatic conditions, there are several aspects for valuers that should be given greater consideration in future valuations:

Regional risk assessment:

It is crucial to consider climate risks in a region-specific perspective. Coastal regions, river basins and cities are affected to varying degrees by flooding, heat waves or storm damage. A location analysis is therefore essential.



ORGANISED BY



PLATINUM SPONSOR



The logo for FIG (International Federation of Geomatics) consists of the letters 'FIG' in a bold, white, sans-serif font, set against a red background with vertical stripes.

Kathmandu, Nepal 14–16 November

REGIONAL CONFERENCE 2024

Climate Responsive Land Governance and Disaster Resilience: Safeguarding Land Rights



The Impact of Climate Risks on the Value of Real Estate Properties

Consideration of long-term risks:

Properties in risk areas such as flood risk areas should be considered in terms of their long-term value. Measures such as the installation of protection systems or insurance against natural hazards can play a role here.



ORGANISED BY



PLATINUM SPONSOR



FIG

Kathmandu, Nepal 14–16 November

REGIONAL CONFERENCE 2024

Climate Responsive Land Governance and Disaster Resilience: Safeguarding Land Rights



The Impact of Climate Risks on the Value of Real Estate Properties

Construction costs and maintenance:

Future repair costs could rise as a result of climate change. When determining the value, valuers should carefully check whether properties are adequately protected or whether higher maintenance costs due to climate damage need to be factored in.



ORGANISED BY



PLATINUM SPONSOR



The logo for FIG (International Federation of Geomatics) consists of the letters 'FIG' in a bold, white, sans-serif font, set against a red background that is part of a larger graphic of vertical bars in various colors.

Kathmandu, Nepal 14–16 November

REGIONAL CONFERENCE 2024

Climate Responsive Land Governance and Disaster Resilience: Safeguarding Land Rights



The Impact of Climate Risks on the Value of Real Estate Properties

Insulation and energy efficiency:

Properties that do not meet the latest insulation standards or do not have adequate air conditioning could lose value in the future. Valuers should therefore check the energy efficiency of a property, particularly with regard to future climate changes.



ORGANISED BY



PLATINUM SPONSOR



FIG

Kathmandu, Nepal 14–16 November

REGIONAL CONFERENCE 2024

Climate Responsive Land Governance and Disaster Resilience: Safeguarding Land Rights



The Impact of Climate Risks on the Value of Real Estate Properties

Which tools exist to measure the impact of climate risks on real estate?

Geographical Information Systems (GIS)

For example, elevation models to assess flood risks

Natural Risks Analyzing Systems

Used by insurance companies, banks, e.g. K.A.R.L. in Germany



ORGANISED BY



PLATINUM SPONSOR



FIG

Kathmandu, Nepal 14–16 November

REGIONAL CONFERENCE 2024

Climate Responsive Land Governance and Disaster Resilience: Safeguarding Land Rights



The Impact of Climate Risks on the Value of Real Estate Properties

Example of a flood risk map

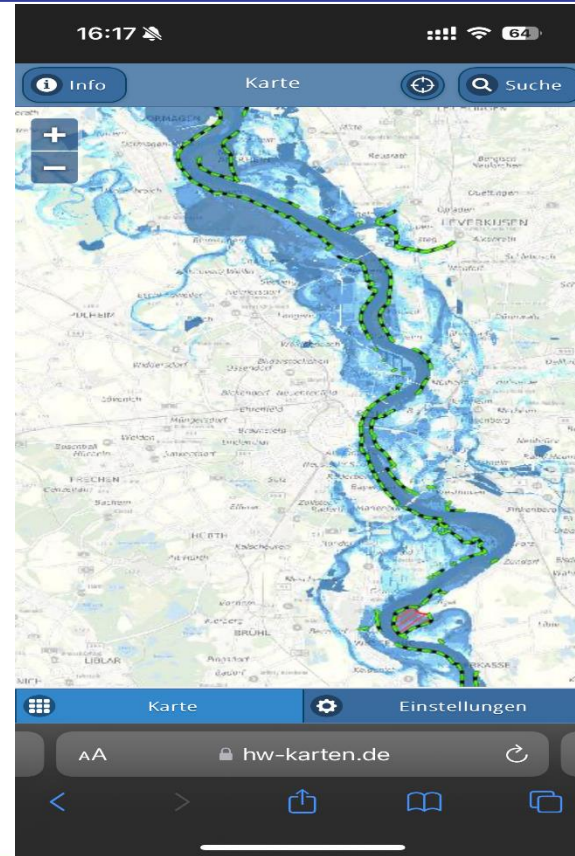

ORGANISED BY



PLATINUM SPONSOR





The Impact of Climate Risks on the Value of Real Estate Properties

Example of a report on natural hazard and risk analysis

KARL Assekuranz Agentur
DISPENSATION NR 2020

K.A.R.L. analyses are used exclusively for loss prevention and early detection of risks. They are based on scientific data, facts and correlations. It also takes account of the potential damage levels that may arise as a function of the specific physical sensitivity of certain goods under external impact.

Loss statistics of the insurance industry are not included in the analyses. Therefore, risk figures calculated by K.A.R.L. are not suitable as a basis for insurance premiums.

TASK
 Task No.: 0
 Task-ID: StandortAnalyse
 Analysis of location dated: 07.07.2020 15:50:46
 by: KA Köln Assekuranz Agentur GmbH
 Version: K.A.R.L.-08-2019.2

LOCATION UNDER SURVEY
 Cologne Cathedral, Cologne, Germany

GEOGRAPHICAL SITUATION

Latitude / Longitude (decimal):	50,941260 6,956963
Estimated Elevation (m above sea level):	52,30
Elevation from Digital Elevation Model (m above sea level):	52,30
Type of Landscape:	plain
Lowest Elevation within 1 km (m above sea level):	37,00
Highest Elevation within 1 km (m above sea level):	56,00
Approximate Distance to Coast (km):	240

created on 7/7/2020 by null page 2 of 24

KARL Assekuranz Agentur
DISPENSATION NR 2020

SUMMARY OF THE RISK ANALYSIS

Risk	unimportant	notable	very high
volcanism	Low	None	None
earthquake	Low	None	None
tsunami	None	None	None
surge	None	None	None
storm surge	None	None	None
storm	Low	None	None
tornado	Low	None	None
hail	None	Low	None
heavy rainfall	None	Low	None

Need for further investigation:
 - unimportant: not necessary
 - notable: advisable
 - very high: necessary

Location: Cologne Cathedral, Cologne, Germany

created on 7/7/2020 by KA Köln Assekuranz Agentur GmbH page 4 of 24



FIG

Kathmandu, Nepal 14–16 November

REGIONAL CONFERENCE 2024

Climate Responsive Land Governance and Disaster Resilience: Safeguarding Land Rights



The Impact of Climate Risks on the Value of Real Estate Properties

Example of a report on natural hazard and risk analysis

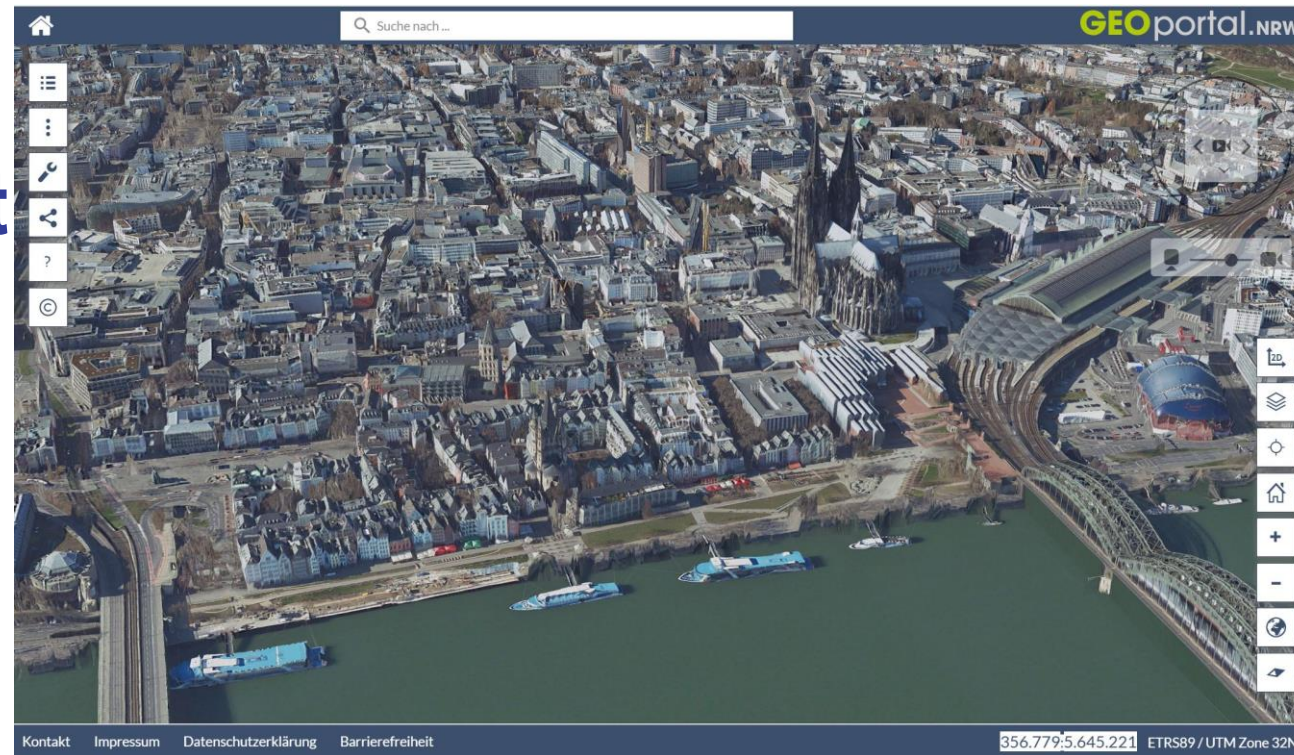

ORGANISED BY



PLATINUM SPONSOR



FIG

Kathmandu, Nepal 14–16 November

REGIONAL CONFERENCE 2024

Climate Responsive Land Governance and Disaster Resilience: Safeguarding Land Rights



The Impact of Climate Risks on the Value of Real Estate Properties

These instruments help us to proactively categorize areas as "prone" or "safe", but won't deliver an answer on the tangible impact on real estate prices.



ORGANISED BY



PLATINUM SPONSOR



FIG

Kathmandu, Nepal 14–16 November

REGIONAL CONFERENCE 2024

Climate Responsive Land Governance and Disaster Resilience: Safeguarding Land Rights



The Impact of Climate Risks on the Value of Real Estate Properties

Is the EU Taxonomy a solution?

Within the framework of the European Union`s sustainability strategy, a concept for ecologically sustainable investments is required by the EU-Taxonomy 2020/852.

Six environmental targets overall were defined which should be improved and attained by appropriate economic activity

These are:

- 1) Climate change mitigation
- 2) *Climate change adaptation*
- 3) Sustainable use and protection of water and marine resources
- 4) Transition to a circular economy
- 5) Pollution prevention and control
- 6) Protection and restoration of biodiversity and ecosystems



ORGANISED BY



PLATINUM SPONSOR



FIG

Kathmandu, Nepal 14–16 November

REGIONAL CONFERENCE 2024

Climate Responsive Land Governance and Disaster Resilience: Safeguarding Land Rights



The Impact of Climate Risks on the Value of Real Estate Properties

Market transparency and transaction data may be the solution, in two ways:

to determine the change in property prices in climate (natural) risk areas compared to climate risk safe areas and / or to identify changes in property prices after a natural disaster compared to property prices before this



ORGANISED BY



PLATINUM SPONSOR



FIG

Kathmandu, Nepal 14–16 November

REGIONAL CONFERENCE 2024

Climate Responsive Land Governance and Disaster Resilience: Safeguarding Land Rights



The Impact of Climate Risks on the Value of Real Estate Properties

There are studies on the influence of climate risks ...

especially on floods, which say:

“The mere existence of flood risks does not always translate into actual price changes, as markets react to such risk in various ways” (Problem of Method 1)



ORGANISED BY



PLATINUM SPONSOR



FIG

Kathmandu, Nepal 14–16 November

REGIONAL CONFERENCE 2024

Climate Responsive Land Governance and Disaster Resilience: Safeguarding Land Rights



The Impact of Climate Risks on the Value of Real Estate Properties

Because following factors are particularly important:

Scope of flood-damage events

Frequency of flood-damage events

Demand for property

Investor awareness and the unpriced flood-costs



ORGANISED BY



PLATINUM SPONSOR





The Impact of Climate Risks on the Value of Real Estate Properties

Because following factors are particularly important:

Example
for unpriced
Flood cost

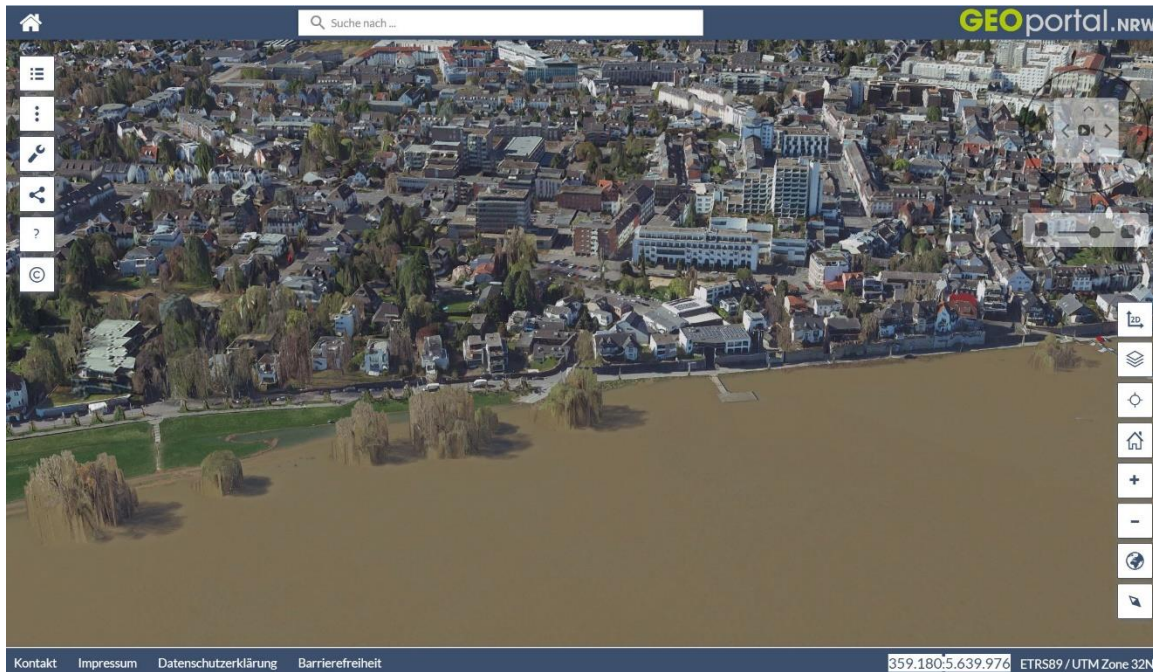

FIG

Kathmandu, Nepal 14–16 November

REGIONAL CONFERENCE 2024

Climate Responsive Land Governance and Disaster Resilience: Safeguarding Land Rights



The Impact of Climate Risks on the Value of Real Estate Properties

and (Problem of method 2)

”local property markets often react to natural disasters as follow:

After the event, e.g. a flood, property transactions in the affected area decrease sharply or almost cease and prices tend to be much lower. Over time, markets recover and generally approach the levels seen in unaffected property markets.”



ORGANISED BY



PLATINUM SPONSOR



FIG

Kathmandu, Nepal 14-16 November

REGIONAL CONFERENCE 2024

Climate Responsive Land Governance and Disaster Resilience: Safeguarding Land Rights



The Impact of Climate Risks on the Value of Real Estate Properties

Example:



ORGANISED BY



PLATINUM SPONSOR



FIG

Kathmandu, Nepal 14–16 November

REGIONAL CONFERENCE 2024

Climate Responsive Land Governance and Disaster Resilience: Safeguarding Land Rights



The Impact of Climate Risks on the Value of Real Estate Properties

Several studies in Germany say, that property prices fall by an average of 10% in previously flooded areas.



ORGANISED BY



PLATINUM SPONSOR



FIG

Kathmandu, Nepal 14–16 November

REGIONAL CONFERENCE 2024

Climate Responsive Land Governance and Disaster Resilience: Safeguarding Land Rights



Let's take a detailed look at the valuation of properties in flood risk areas:

- 1.) Address flood risk areas and the scope of floods**
- 2.) Using Comparables**
- 3.) Determining the functional obsolescence of a property**



ORGANISED BY



PLATINUM SPONSOR



FIG

Kathmandu, Nepal 14–16 November

REGIONAL CONFERENCE 2024

Climate Responsive Land Governance and Disaster Resilience: Safeguarding Land Rights



The Impact of Climate Risks on the Value of Real Estate Properties

Vice versa, this means that a property valuation based on transparent data, carried out in a transparent way can also be climate protective.

(if these valuations will be in turn integrated into the available data)



ORGANISED BY



PLATINUM SPONSOR



FIG

Kathmandu, Nepal 14–16 November

REGIONAL CONFERENCE 2024

Climate Responsive Land Governance and Disaster Resilience: Safeguarding Land Rights



The Impact of Climate Risks on the Value of Real Estate Properties

The discussion may now begin



ORGANISED BY



PLATINUM SPONSOR

