



Locate25 | 
THE NATIONAL GEOSPATIAL CONFERENCE

Presented at the FIG Working Week 2025
6-10 April 2025 in Brisbane, Australia

  **Geospatial**
Council of Australia

Brisbane, Australia 6-10 April

Collaboration, Innovation and Resilience: Championing a Digital Generation

GIS Derived Real-Time Impact Analytics to support Flood Emergency Managers



PLATINUM SPONSORS



CHCNAV



Flooding – Our biggest Hazard.

Total costs of natural disasters under a low emission scenario over the next forty years

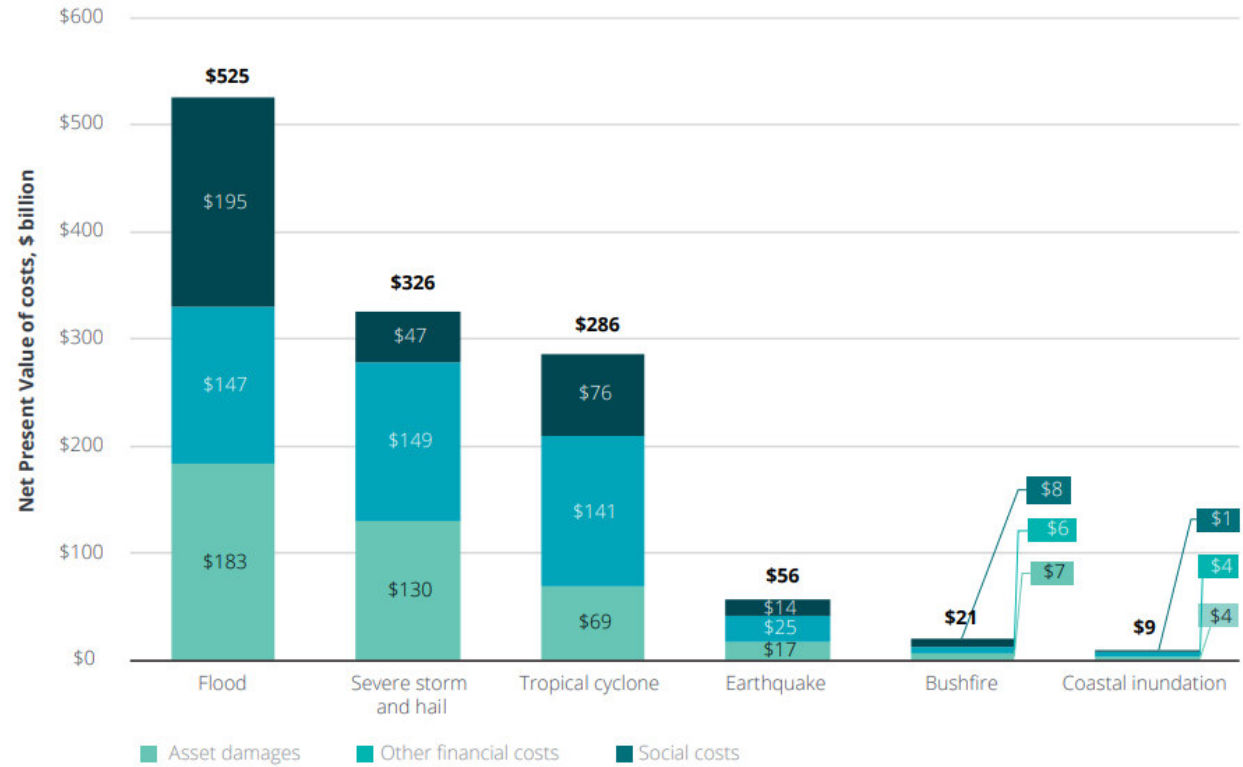
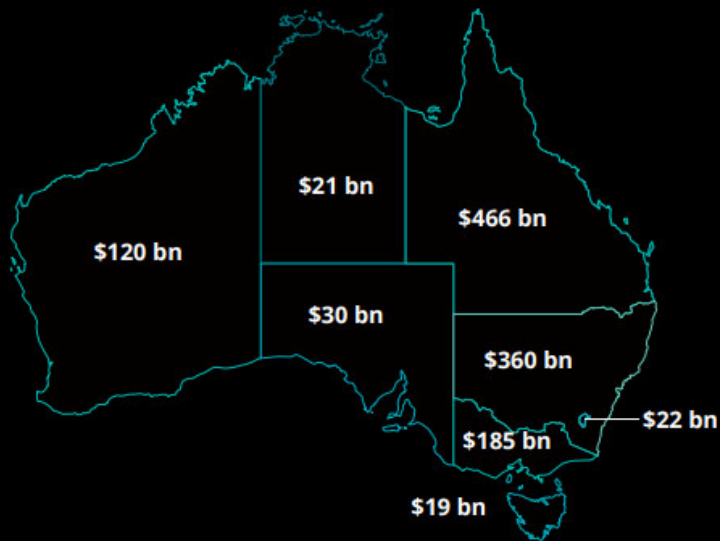

Source: Deloitte Access Economics 2021

Challenge: Localised impact data

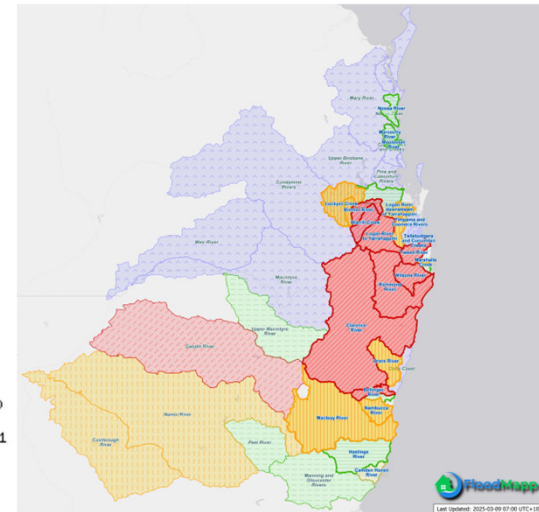
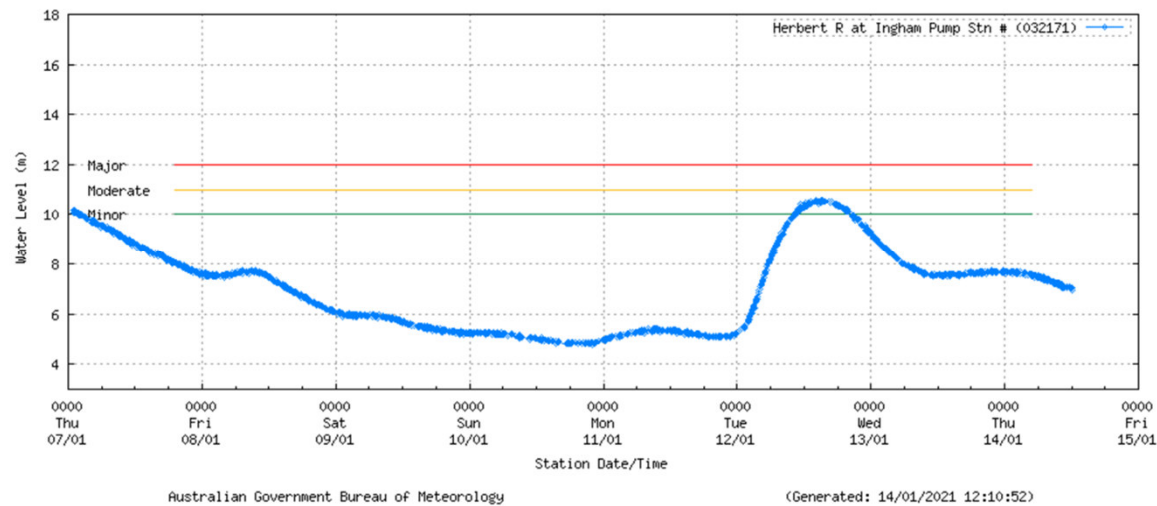

You might know it's going to flood.
But you can't respond effectively unless you know **WHERE**.

Mission

Localised impact data to:

Improve Public Safety.

Prevent damage.

Enhance preparedness, response
and recovery.



Intelligence – Before, During, After

ForeCast



NowCast



PostCast



Preparedness



Response



Recovery

Key Customers

Validated product market fit. **Trusted by** government and critical infrastructure; successfully **saving lives** and **preventing damage**.

FEDERAL



Australian Government

STATE & LOCAL

CITY of BOSTON



THE CITY OF
NORFOLK



Transport
for NSW

CRITICAL INFRASTRUCTURE



The Power of Big Data

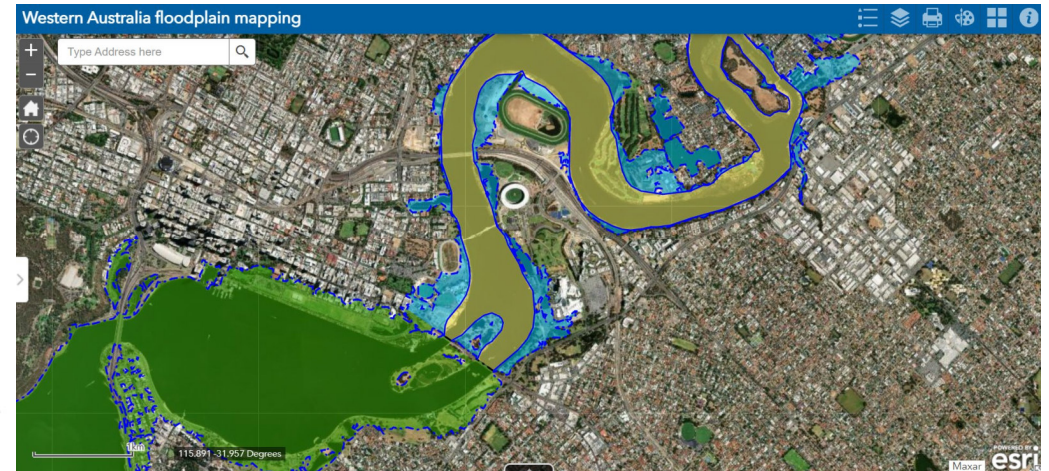
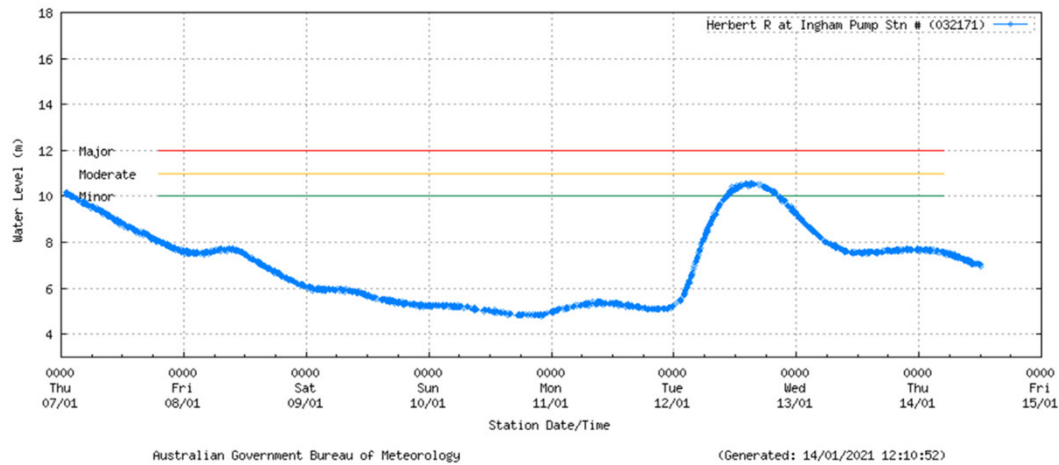

FloodMapp DASH

Live, **operational** impact intelligence

- Purpose built **for emergency management**
- **Operational** - real-time situational awareness
- Flood **extent, depth, and impacts** delivered via API into any GIS system.
- Dynamic **hourly updates** to reflect changing conditions using live rainfall & flood sensor data.
- Enhances physical hydrology and hydraulics with **AI and Machine learning**
- **Scalable** from **property level** to **national** scale. 10m - 1m resolution.
- Property level accuracy

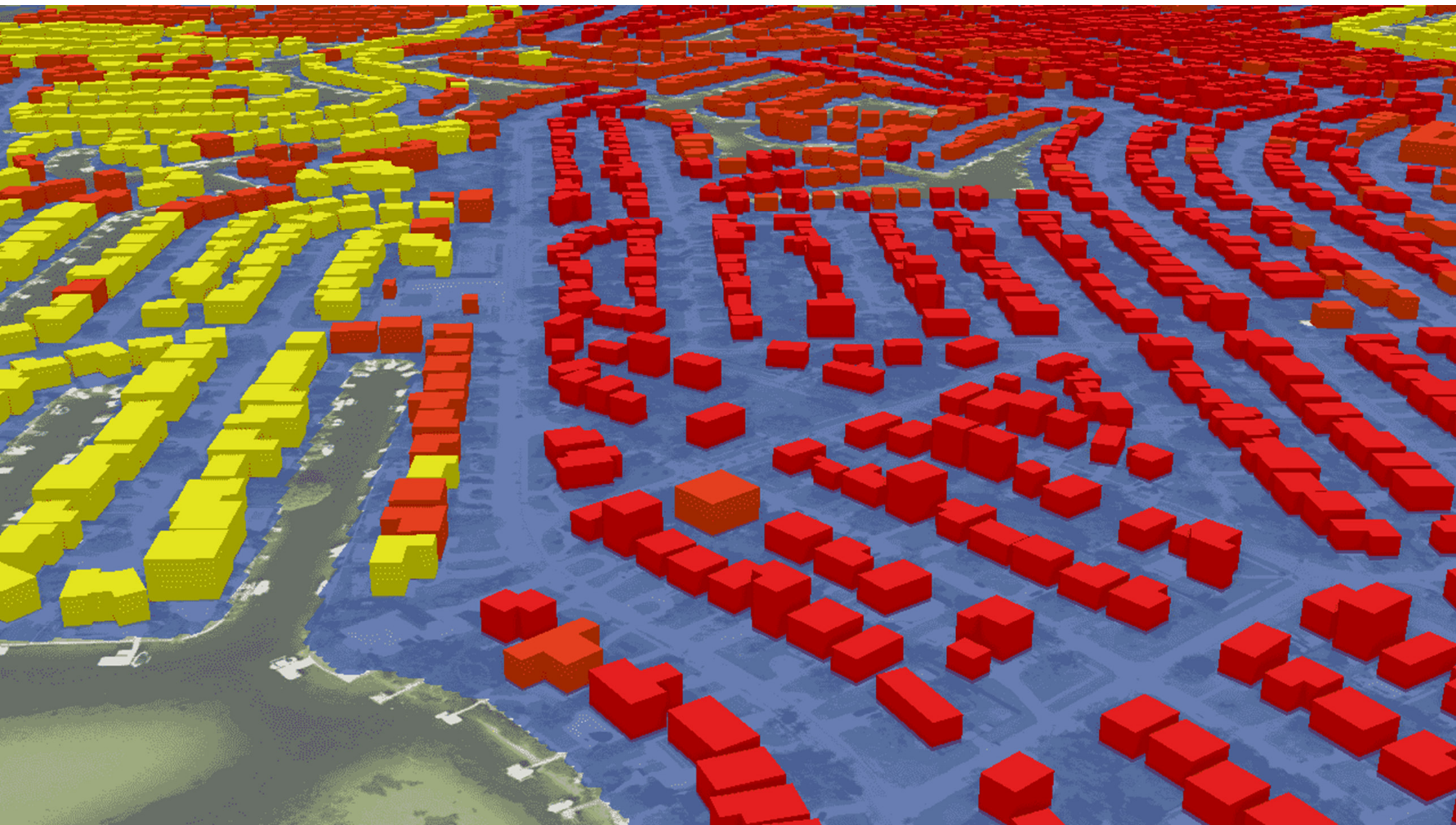

Operational - Continuous Service

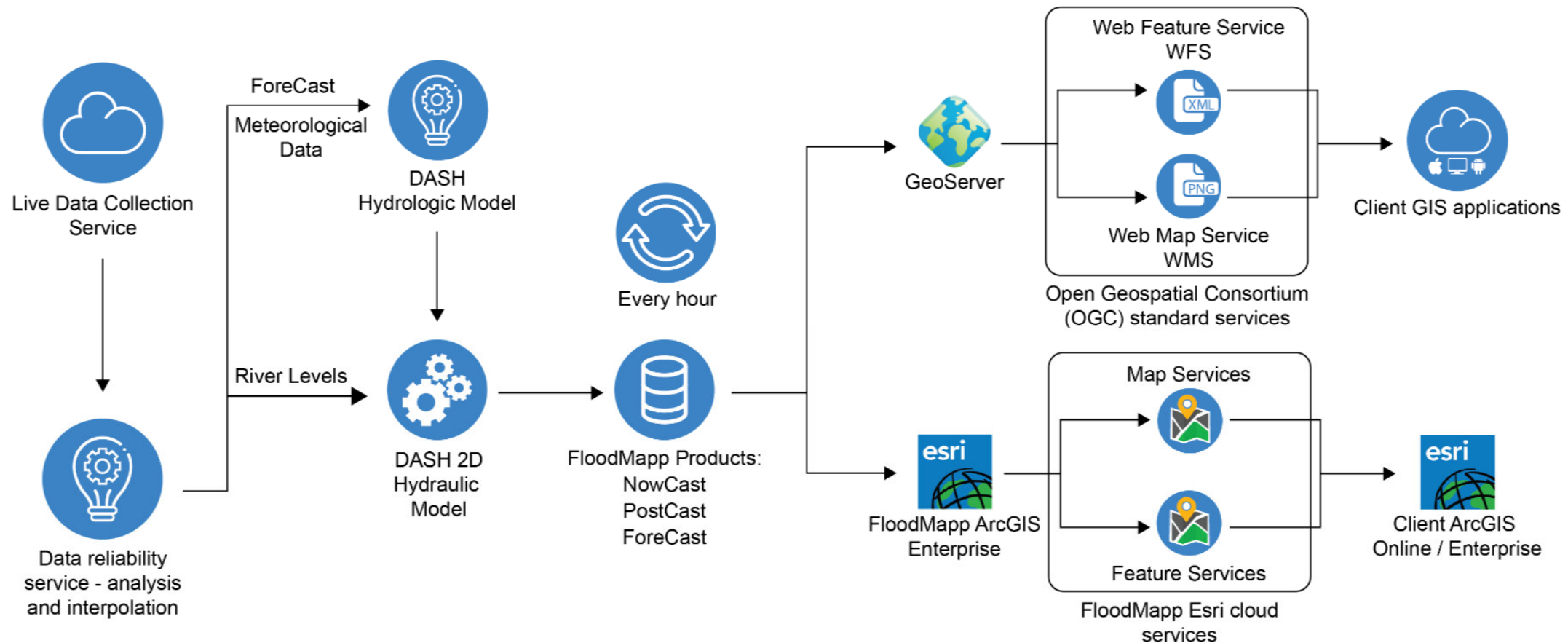

Interoperable Delivery

FloodMapp's Commitment:

- ✓ Live data feed
- ✓ Delivery via API as WMS/WFS or Esri REST Services
- ✓ Connects to any GIS-enabled platform
- ✓ OGC Compliant
- ✓ 24/7 accessibility with 99.5% uptime

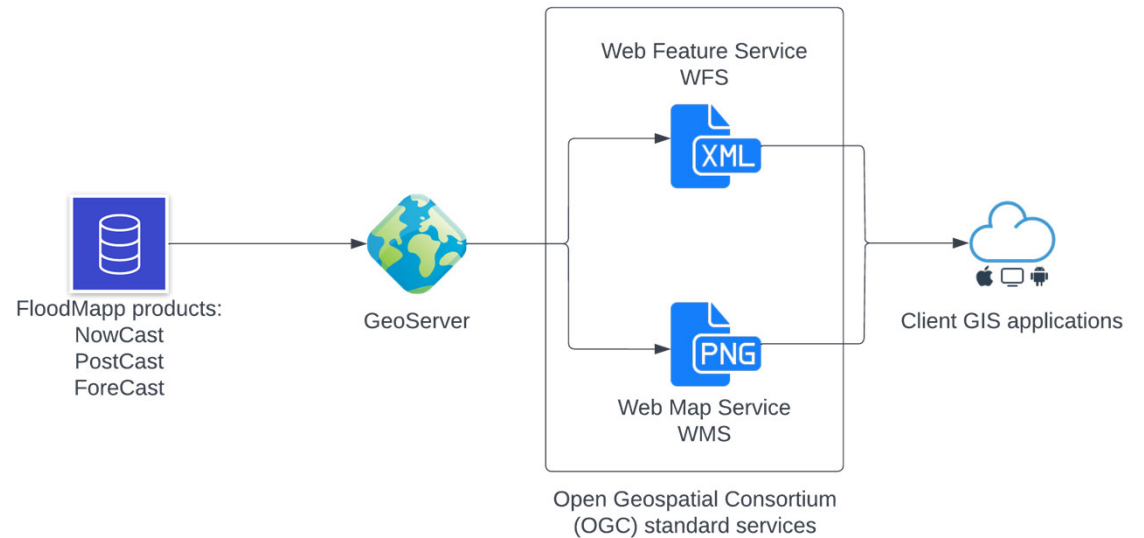
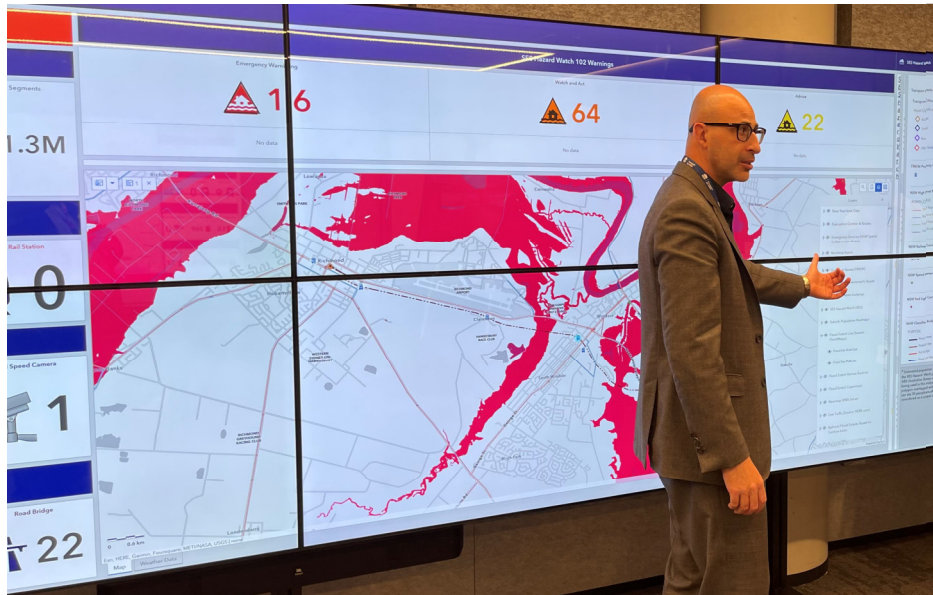

Calibration & Validation.



- ✓ River gauge hydrographs
- ✓ Media imagery
- ✓ Drone videos
- ✓ Pre-existing flood studies
- ✓ Traffic camera imagery
- ✓ Social media photos/videos
- ✓ High water marks
- ✓ Satellite imagery



Flooding in Lodi, NJ.

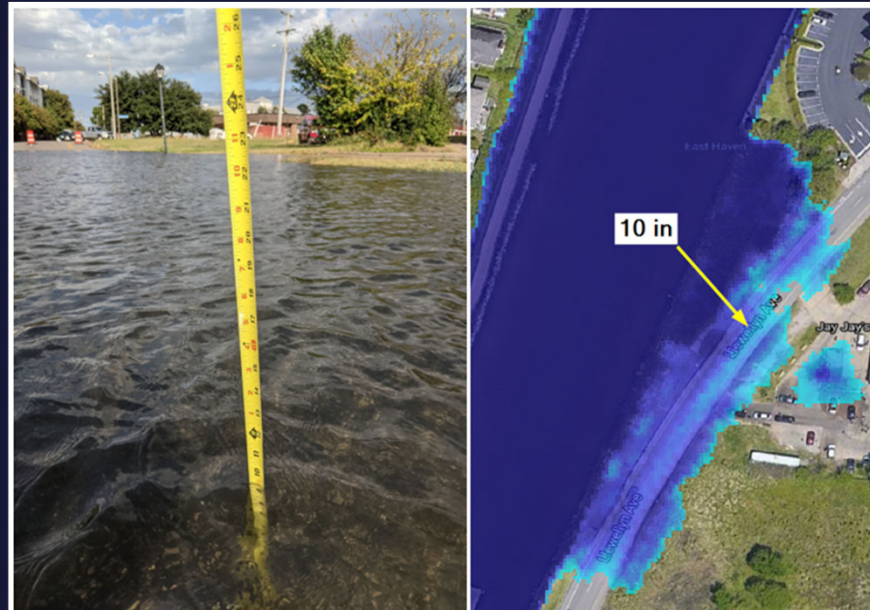

Flooding in Norfolk, VA.

Tropical Cyclone Alfred ForeCast, NowCast March 2025

Catchment Level to Property Level

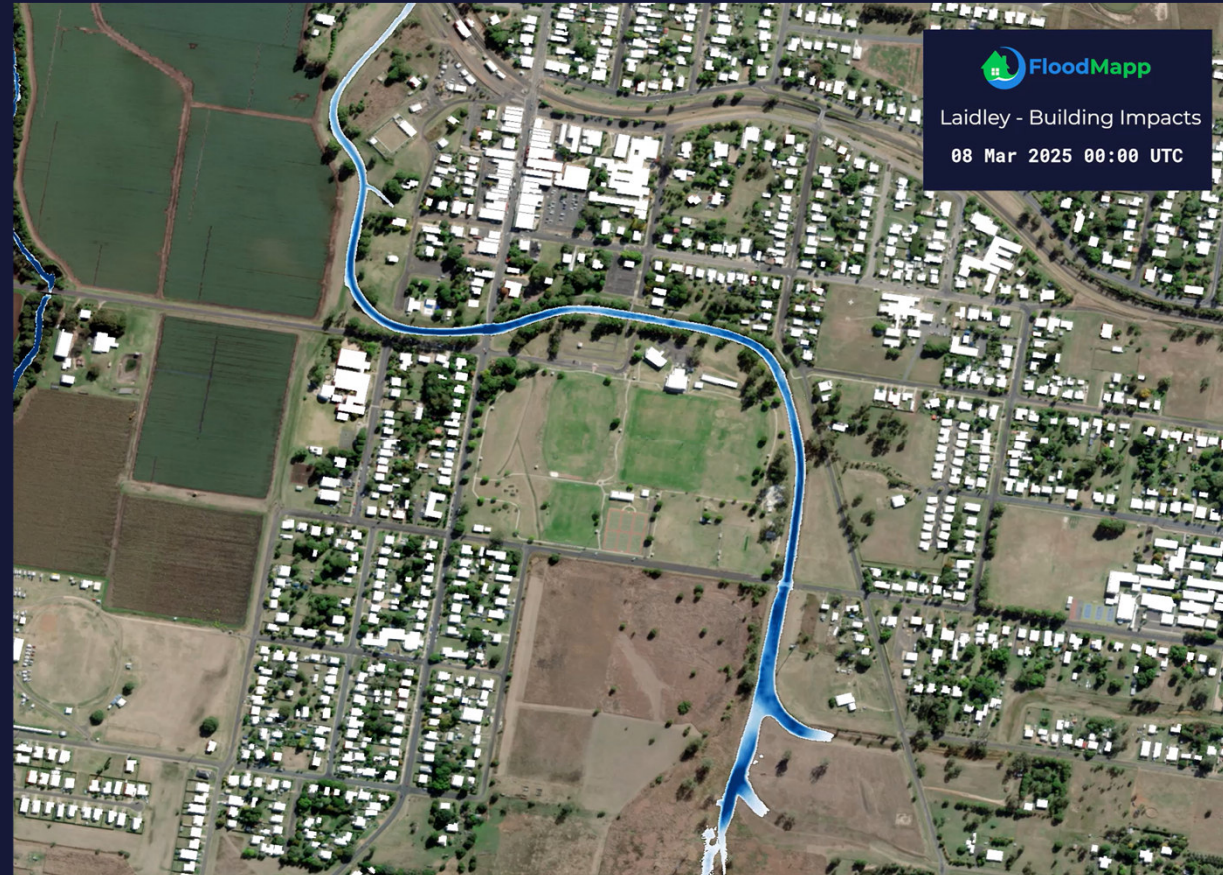
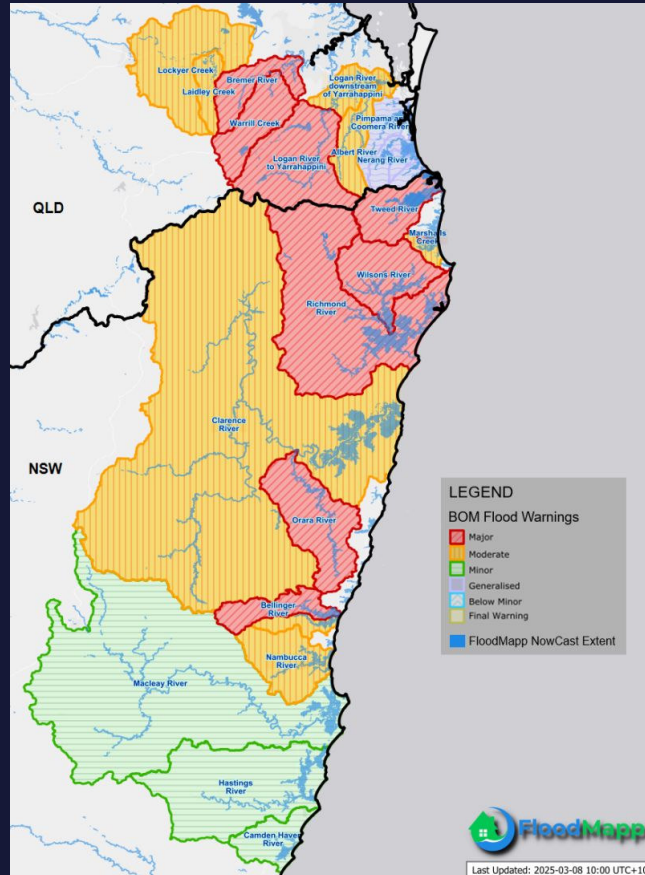

Situational Intel. Crowdsourced data.



NowCast - Ex TC Alfred

⚠ Make sure you understand some of the [limitations](#) of this NowCast.

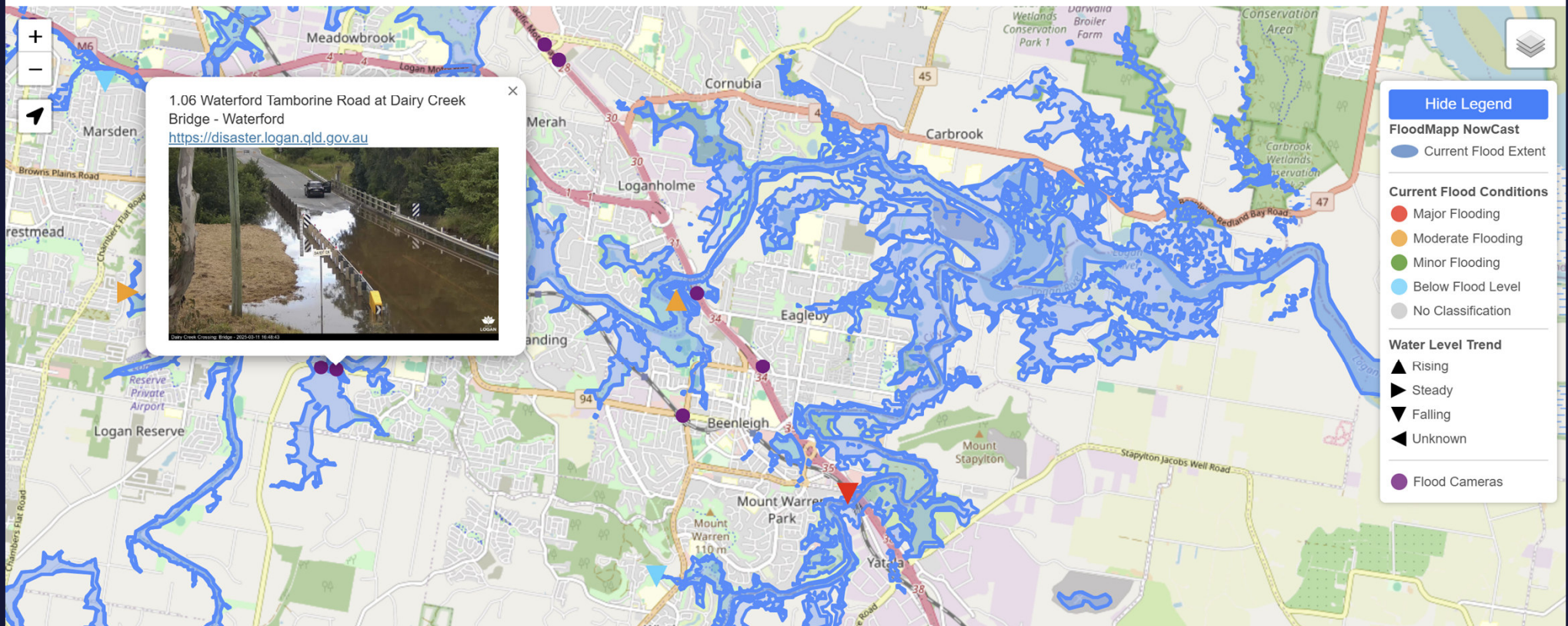

State Disaster Coordination Centre



Laidley Recreational Reserve

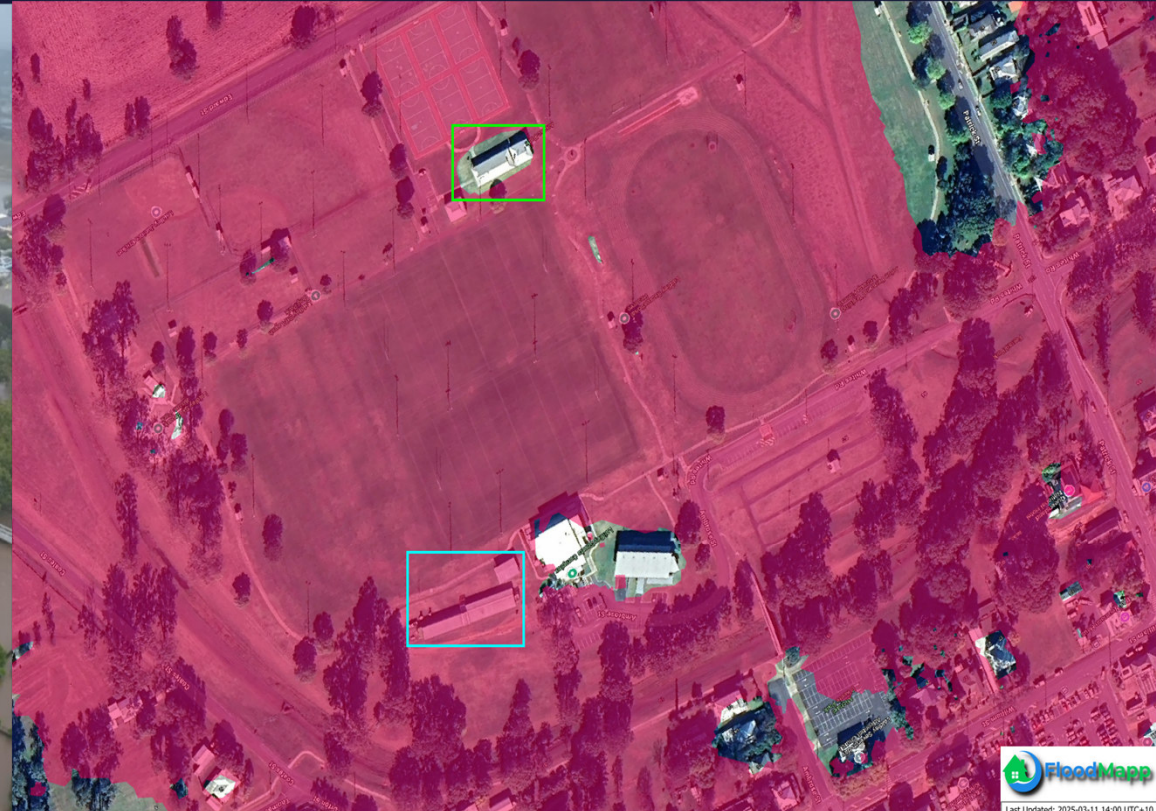

Nambour – Coronation Ave

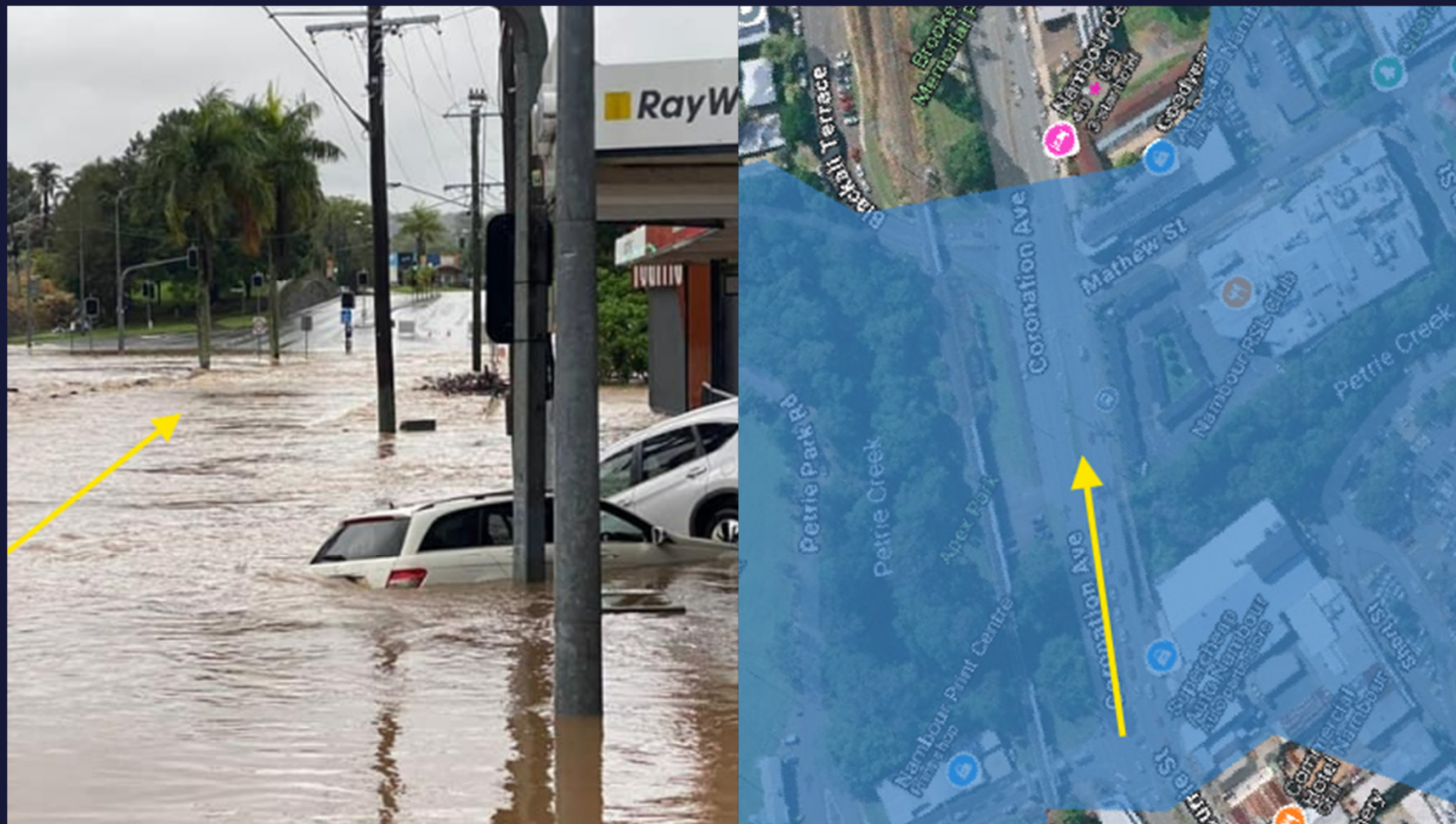

Obi Obi Ck - Manuel Hornibrook Bridge



Kedron Brook - Widdop St Nundah



Coomera Boat Ramp, QLD



Enoggera Ck – Officeworks Wilston



Coorparoo, Brisbane

March, 2025

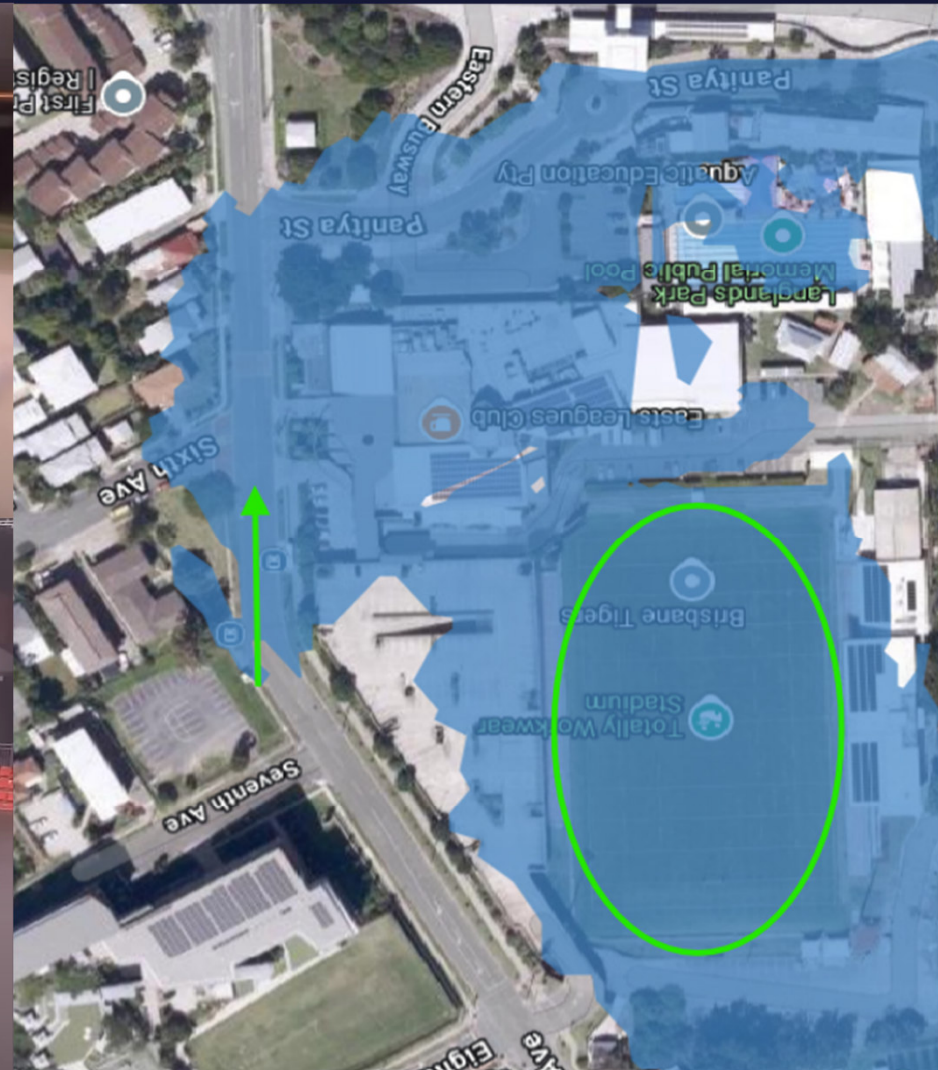
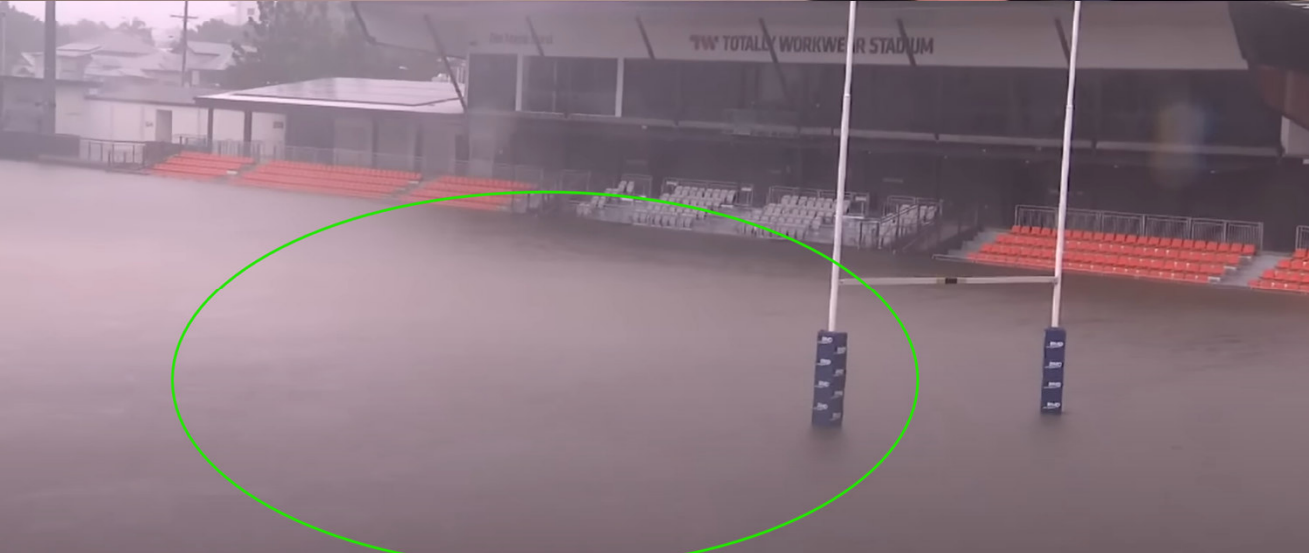

Helping Emergency Services save lives.

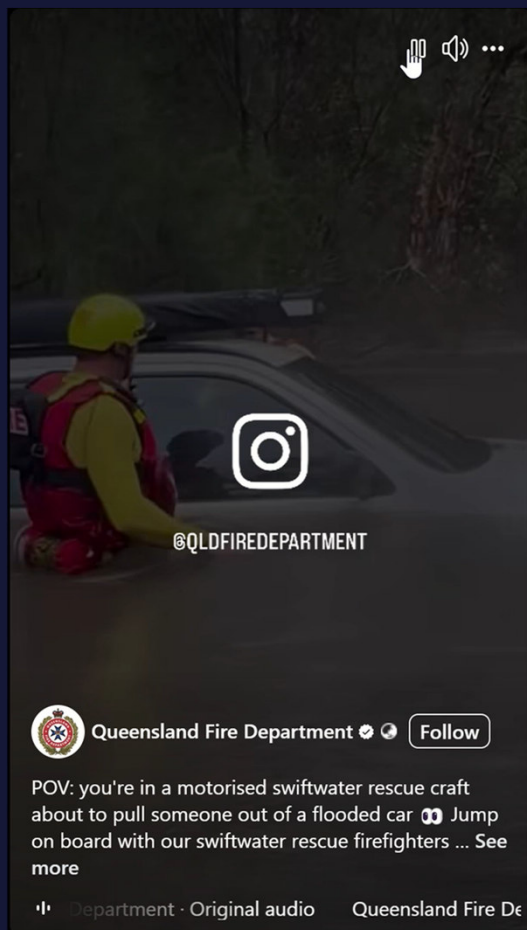

Western QLD Floods April 2025

State-wide Deployment

April, 2025



Up to 1400 gauges

Thomson River ForeCast

Stonehenge, QLD April 2025

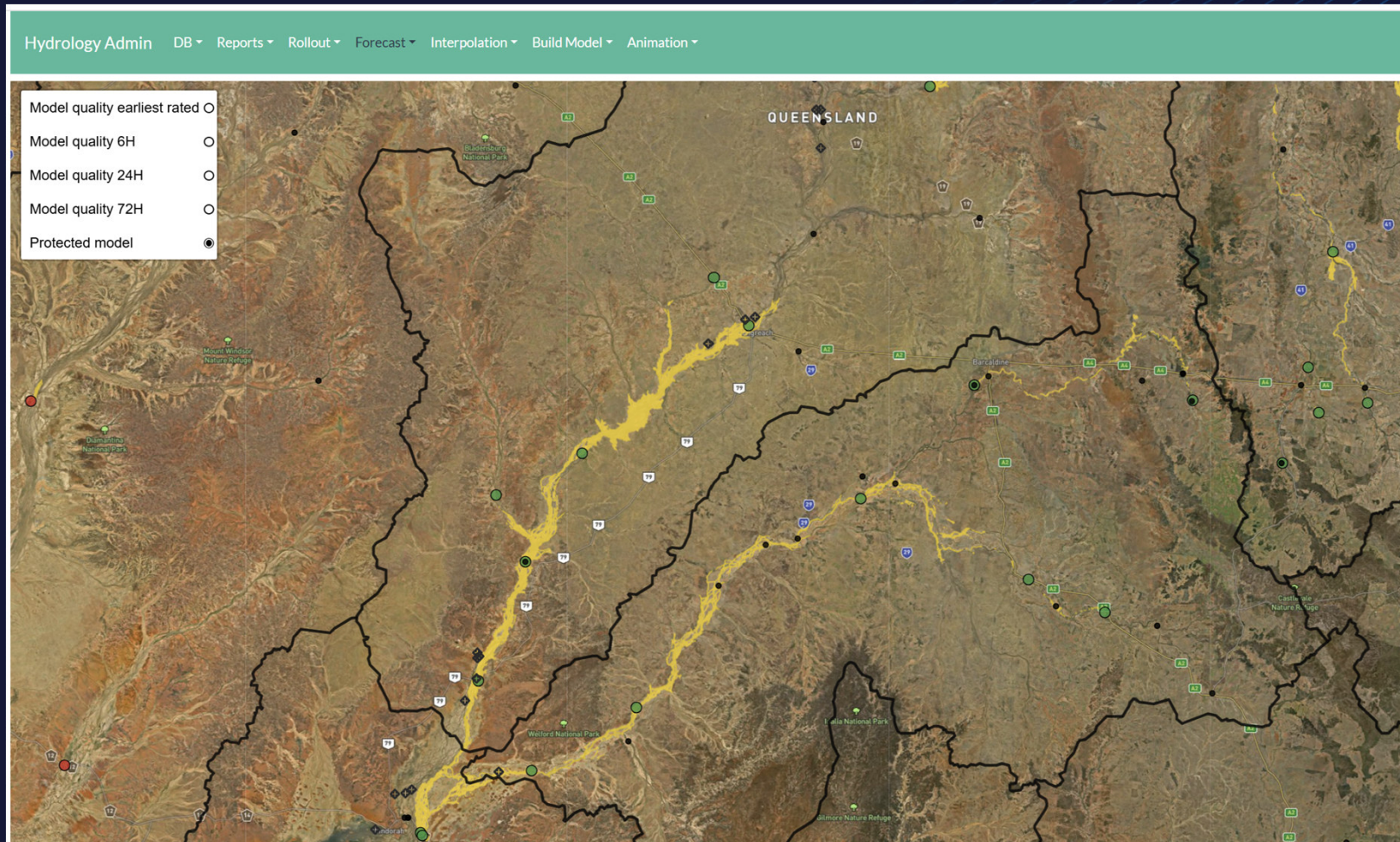

Catchment Size

Stonehenge and Retreat gauges 139,000km²

Thomson River ForeCast

Stonehenge, QLD March 2025

Station Group Properties

key	value
id	a7636948-4f7e-4f1
name	Stonehenge
elevation	151.23

Notes

- > 2024-12-10 01:33:58.586 subcatchment(5c4157c7-50b1
- > 2021-01-05 21:42:00.000 station(73cb68f7-0b87-4cc6
- > 2020-11-17 00:45:00.000 station(73cb68f7-0b87-4cc6
- > 2020-09-29 16:11:00.000 station(503225fc-c0a4-4b3!

Cross Section

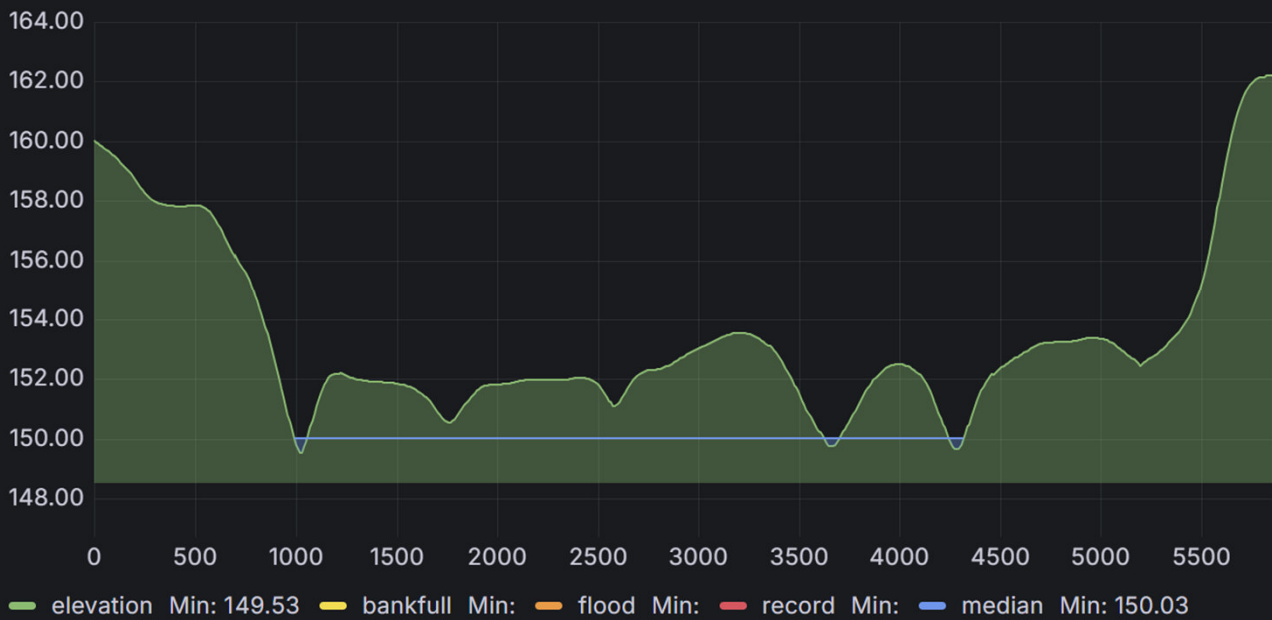

Thomson River ForeCast

Stonehenge, QLD March 2025

Forecast at: 2025-03-23 00:00 +0000

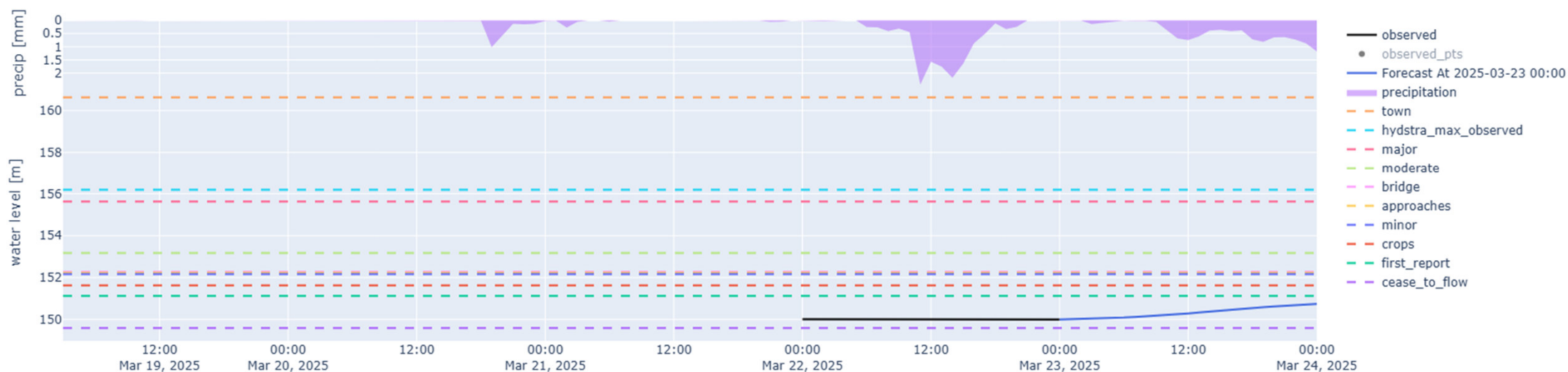

ForeCast peak: **158.5m** Gauge datum: **150.6** ForeCast height: **7.9m** Observed Peak: **7.4m**

Jundah - Thompson River

March 27, 2025



Thargomindah – Bulloo River

April, 2025



Birdsville – Diamantina River

April 9, 2025



Transport for NSW



Impact Based Intelligence



Impact Analytics



EMSINA Demo

River Condition Below Flood Level Minor Moderate Major Peak



Legend

Windsor P.W.D. Gauge

- Peak
- Major
- Moderate
- Minor
- Below Flood Level

Impact Analytics

- Severe (> 5m)
- Moderate (1m - 5m)
- Minor (< 1m)

Flood Extent



Windsor P.W.D Gauge

2m

Impacts

1

Impacts

0km

List of Impacts

Ordered by depth

- Name: service
- Severity: moderate
- Max depth: 1.1m



Road Hierarchy (count)

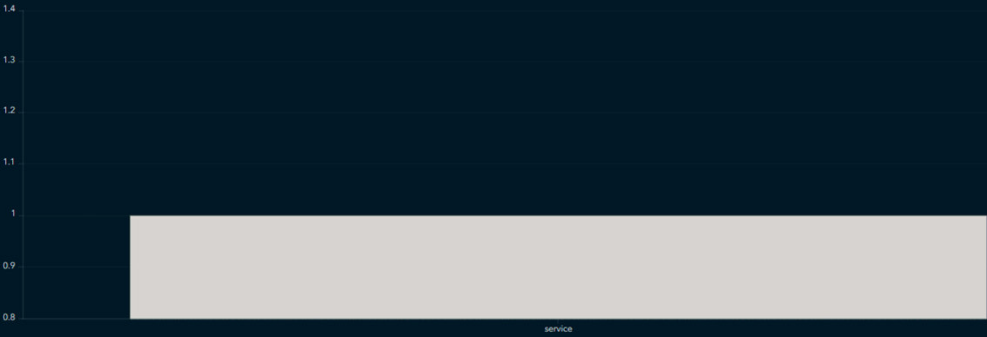

Road Hierarchy (severity + length)

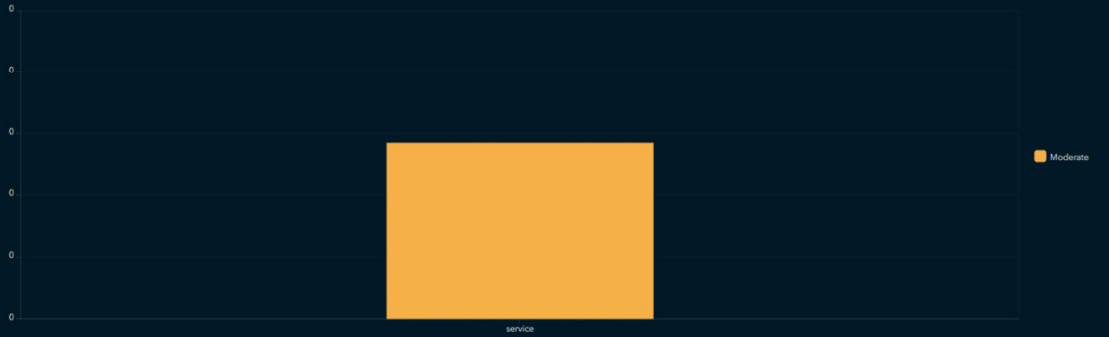

Fast Track Response and Recovery

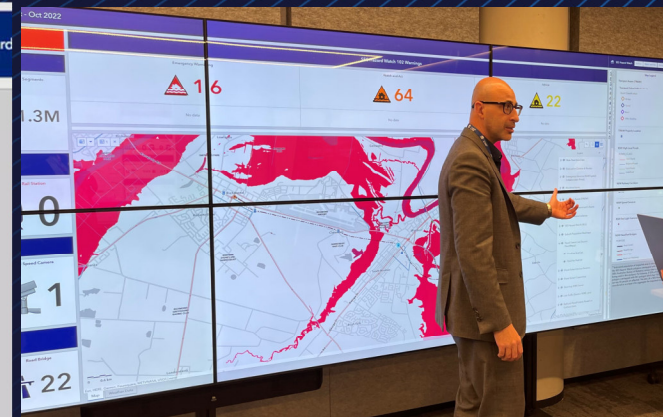
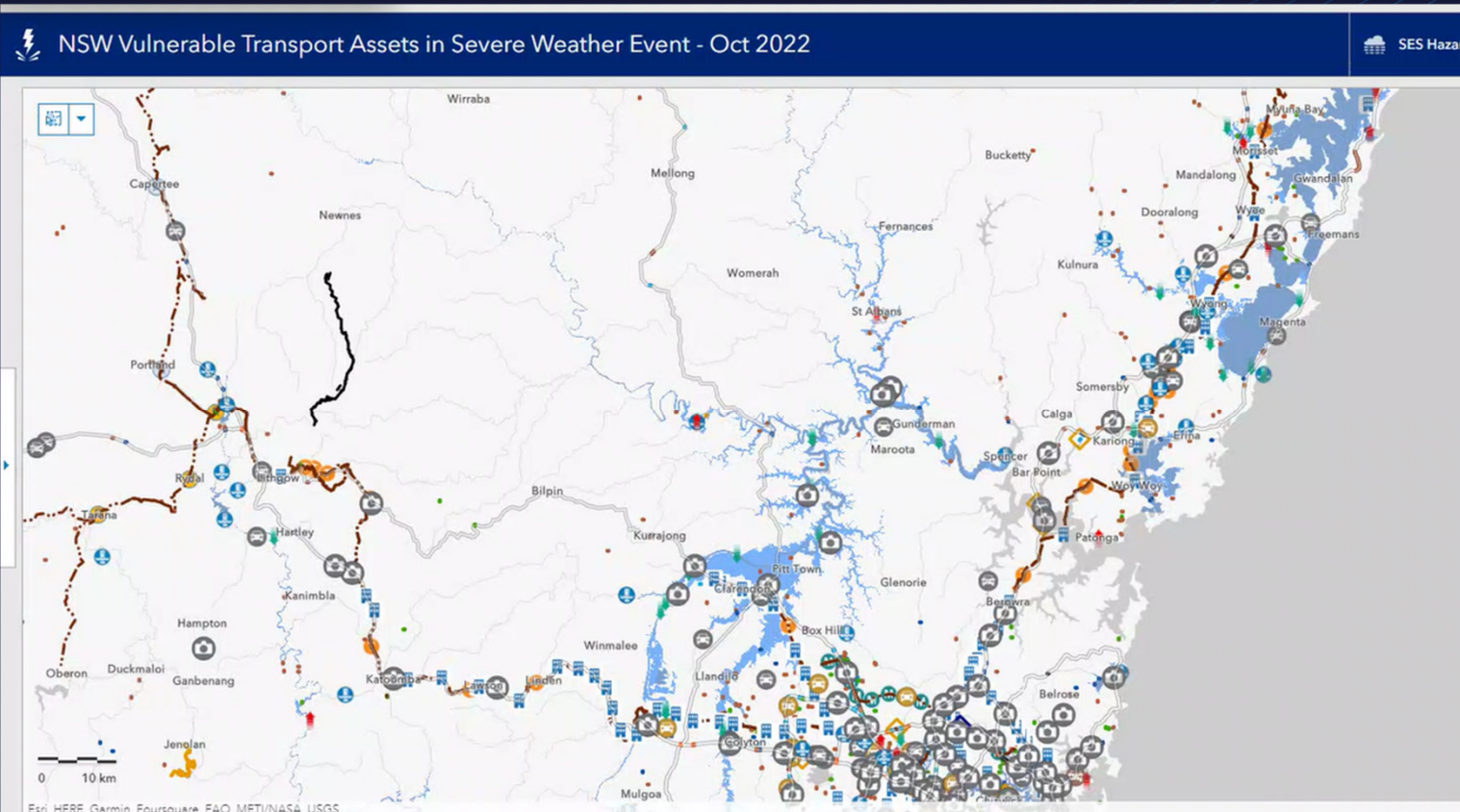

Dynamic Situational Intelligence

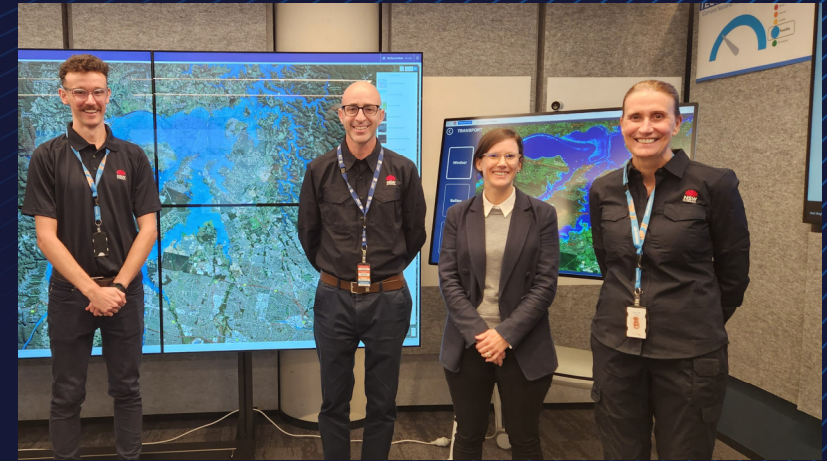
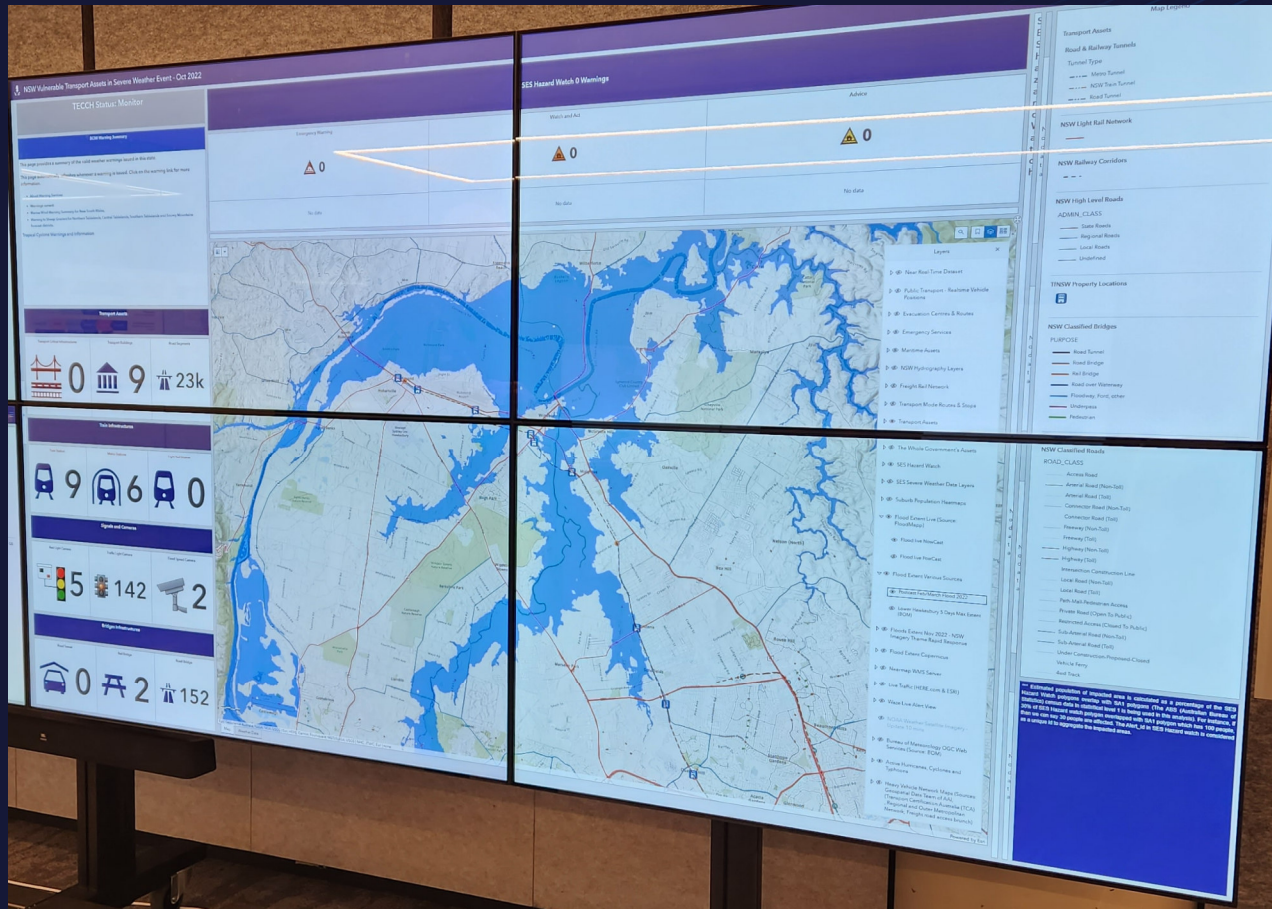

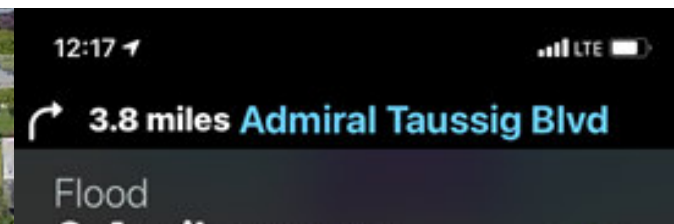
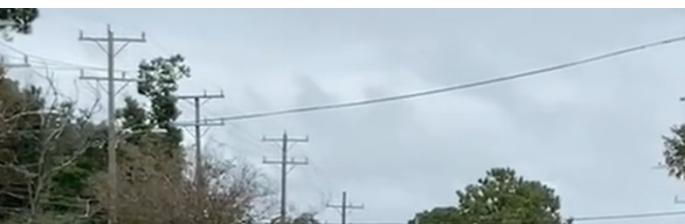

City of Norfolk

“FloodMapp’s technology provides affordable, citywide situational awareness that current solutions, such as sensor networks alone, don’t offer.”

Kyle Spencer

Chief Resilience Officer

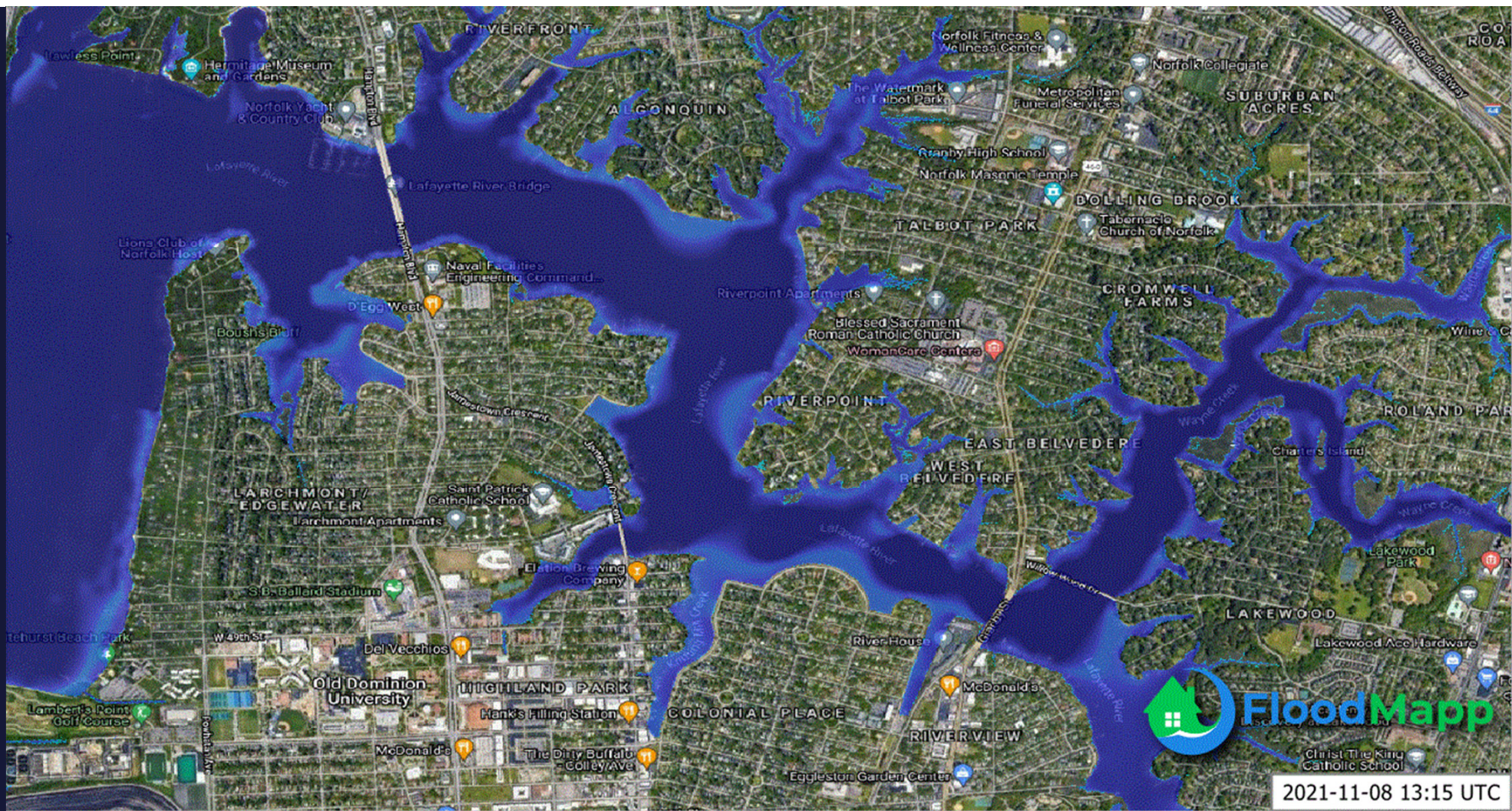

Roadway Intelligence

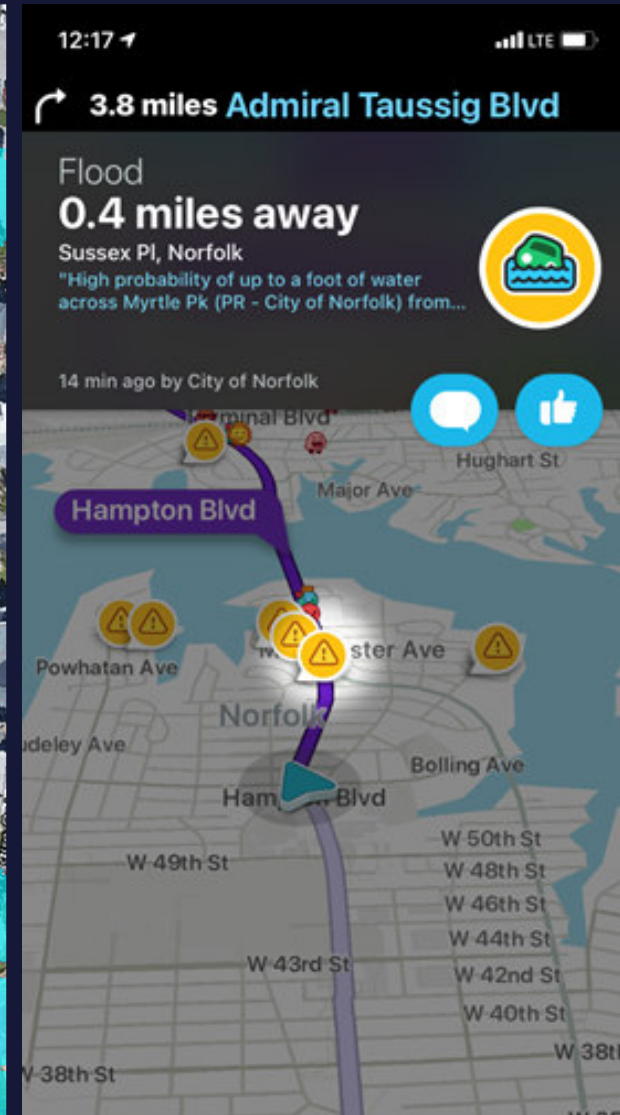

Live Road Closures & Re-Routing

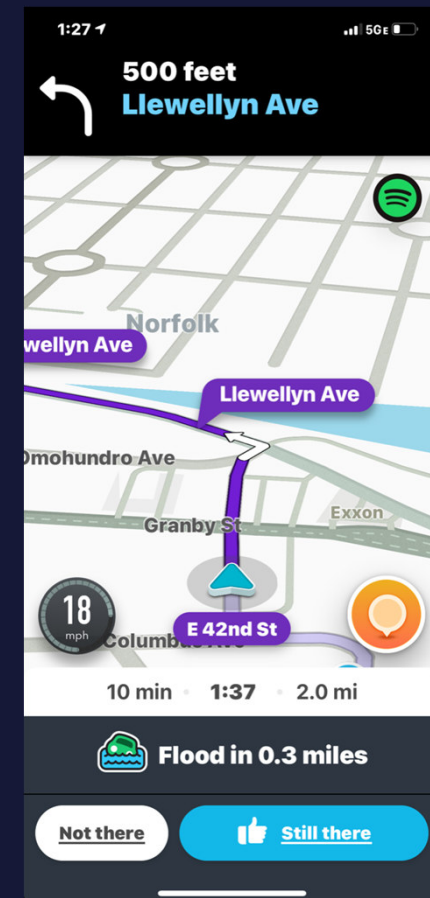
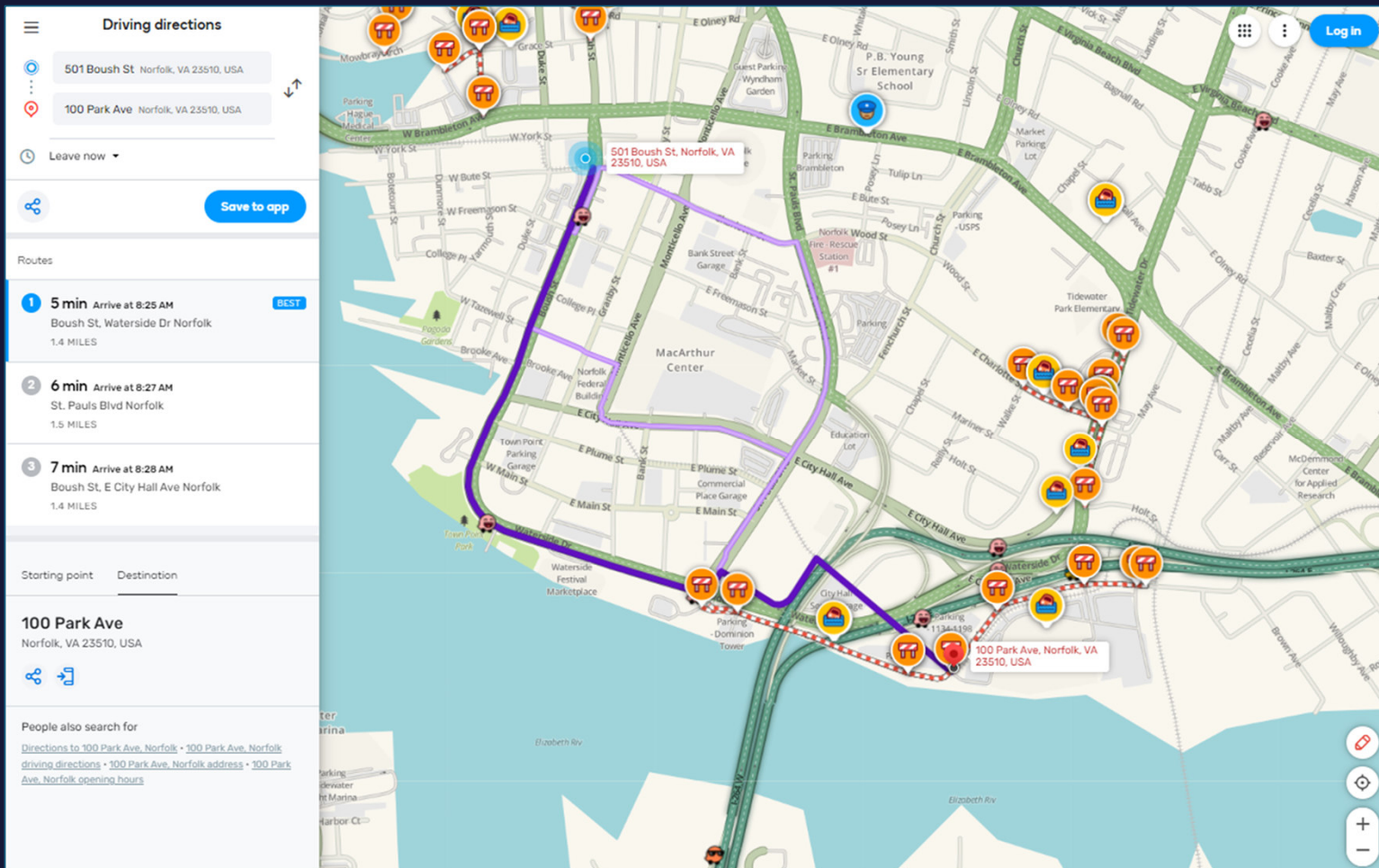

Relevant SDGs



SUSTAINABLE DEVELOPMENT GOALS | International Federation of Surveyors supports the Sustainable Development Goals



AND

Locate25 | 
THE NATIONAL GEOSPATIAL CONFERENCE

Collaboration, Innovation and Resilience:
Championing a Digital Generation



Geospatial
Council of Australia

Brisbane, Australia 6–10 April

Thank you!

Questions?

 juliette@floodmapp.com

 www.floodmapp.com

ORGANISED BY



PLATINUM SPONSORS



CHCNAV

