



Collaboration, Innovation and Resilience: Championing a Digital Generation

Brisbane, Australia 6-10 April

Ensuring the Integrity of Queensland's Cadastre Survey Audit Modernisation

Ken Sherwood

Director of Surveys

John Kenny*

Manager of Surveying Policy

Queensland Government – Department of Natural Resources and Mines, Manufacturing and Regional and Rural Development

FIG2025, Commission 7

*Presenter



PLATINUM SPONSORS



Ensuring the integrity of Queensland's cadastre

Overview

- The cadastre in Queensland
- The compliance framework
- Historical auditing
- Survey audit modernisation
- Audit results to date
- Next steps



The cadastre in Queensland

- Torrens titling
- Survey plans are point of truth for dimension and area
- The integrity of the cadastre
- Legislation
- Maintaining and improving cadastral boundaries throughout the State

- The cadastre in Queensland
- The compliance framework
- Historical auditing
- Survey audit modernisation
- Audit results to date
- Next steps

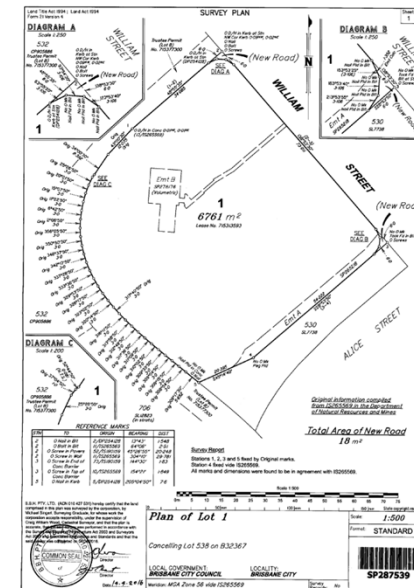

The compliance framework

Purpose: Maintain and improve the integrity of the cadastre.

Key components – all work together.

- Registration of Surveyors – Surveyors Board of Queensland (SBQ)
- Set surveying standards – Cadastral Survey Requirements (CSR) and Survey Requirements for Mining Tenures (SRMT)
- Survey auditing program
- Industry engagement and education (conferences and seminars, surveying alerts)
- Provide survey advice

- The cadastre in Queensland
- **The compliance framework**
- Historical auditing
- Survey audit modernisation
- Audit results to date
- Next steps

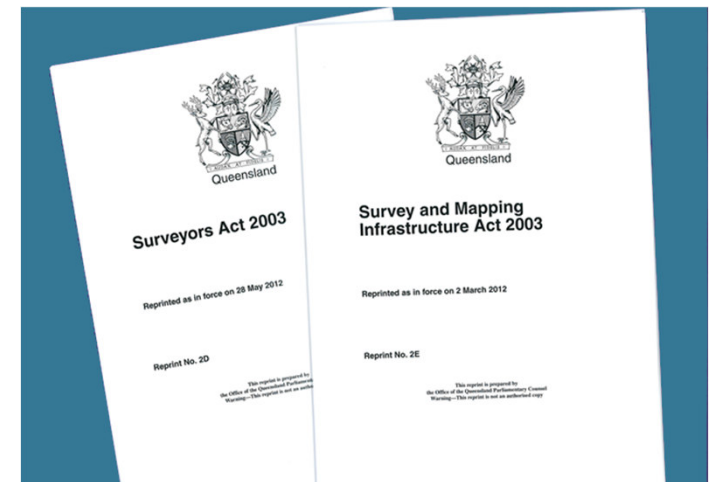

Historical auditing

- The cadastre in Queensland
- The compliance framework
- **Historical auditing**
- Survey audit modernisation
- Audit results to date
- Next steps

Plan examination

- Unchanged since 1990s
- Basic examination of **all** plans submitted
- Plans could not progress until passed
- Suitable for many years
- Need for change:
 - Number of examinations unsustainable
 - Very few in-depth examinations
 - Field examinations became very rare
 - Identification surveys excluded

Plan Processing System Checklist (Version 1.2)

Plan Number	Surveyor	Assessor	Date Checked

ITEM	ADMIN (trigger)	COMMENT
Trigger check		
2 Description		
2.1 Are any of the existing titles restricted in depth? (cancelling clause / existing title)		
2.2 Do any of the existing titles have any exclusion / reservations? (existing title)		
3 Plan Presentation		
3.1 Are there any multiple lot areas on the plan? (3 line area)		
3.2 Is public use land created on the plan? (not shown as PUL)		
3.3 Are any of the new secondary interests restricted? (plan description)		
4 Accuracy		
4.1 Does the plan create 10 or more lots? (plan description)		
5 Allocations (sheet 2) (existing title)		
5.1 Are there multiple Original Grants?		
5.2 Are there multiple existing titles and the plan creates multiple (1-1) new Lots?		
5.3 Are there multiple existing titles with any existing Secondary Interests?		
5.4 Is there only one existing title with an existing partial Secondary Interest and the plan creates multiple (1-1) new Lots?		
5.5 Is there only one existing title with an existing easement Secondary Interest and the plan creates multiple (1-1) new Lots?		
5.6 Is there only one existing title with an existing Easement of Land and the plan creates 10 or more Lots?		
6 Physical Feature Boundary		
6.1 Does the plan have any physical feature (non-right line) boundaries? (SMA Act)		

Survey Plan Diagram: Shows a 'ROAD' and 'EASEMENT A' with various measurements and a 'COPY For Survey Information Only' stamp. The plan is titled 'PLAN OF PROPOSED EASEMENT A in Lot 101 on CP898752' and is located in 'PARISH NORTH BRISBANE, COUNTY ST LOUIS, TOWNSHIP CITY OF BRISBANE, LOCAL GOVERNMENT BRISBANE C.C., LAND REFORM BRISBANE'.

Registry plan (survey plan)

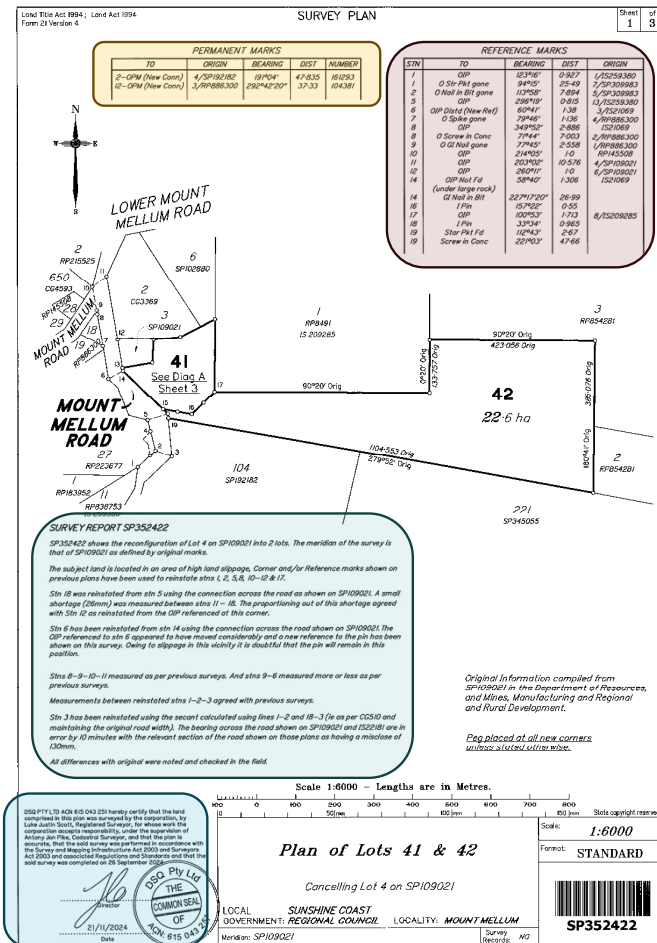

Identification survey plan

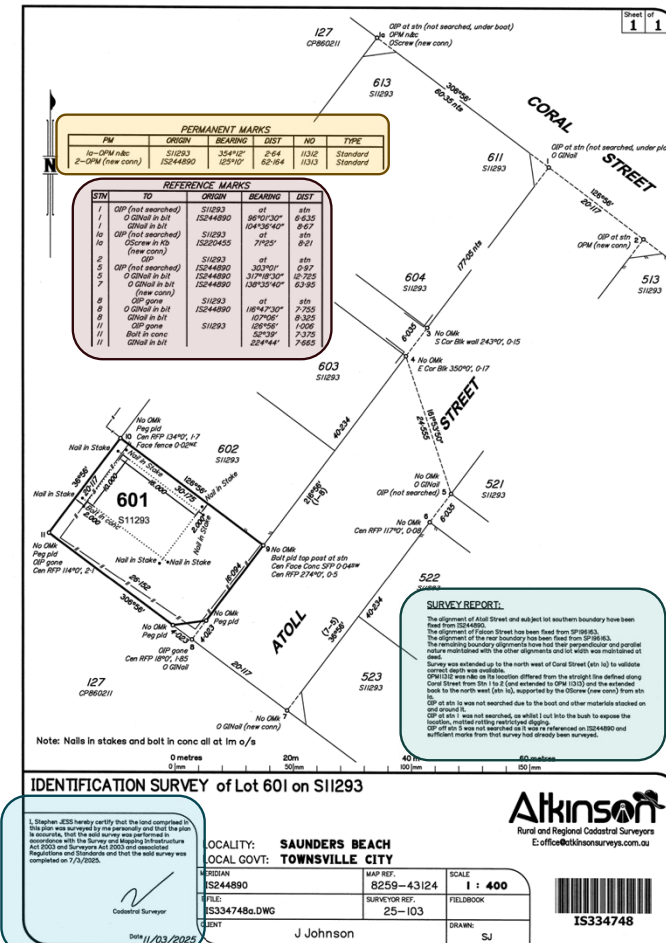

Audit results to date 1 of 3

Improving compliance

- Desk audits improved from 48% to 77% compliance*
- Idents improved from 37% to 80% compliance*

* 18 months of audit results (quarterly)

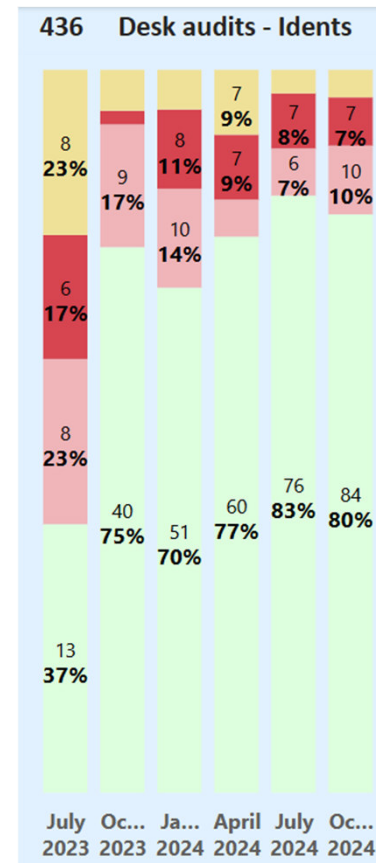
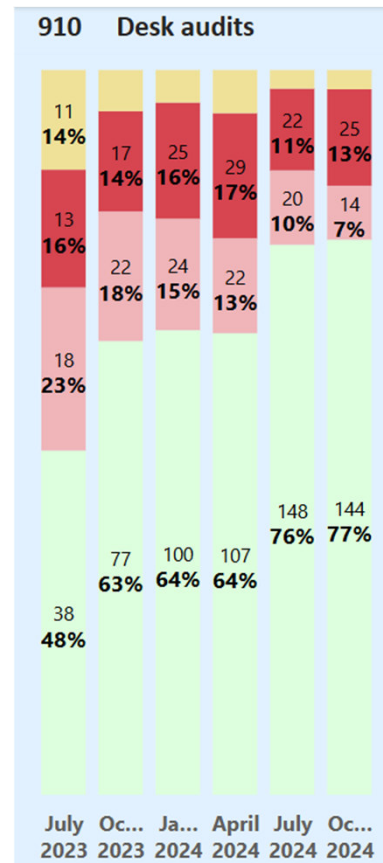
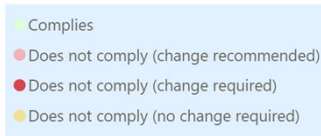

- The cadastre in Queensland
- The compliance framework
- Historical auditing
- Survey audit modernisation
- **Audit results to date**
- Next steps

Audit results to date 2 of 3

Lower compliance – Field work*

- The cadastre in Queensland
- The compliance framework
- Historical auditing
- Survey audit modernisation
- **Audit results to date**
- Next steps

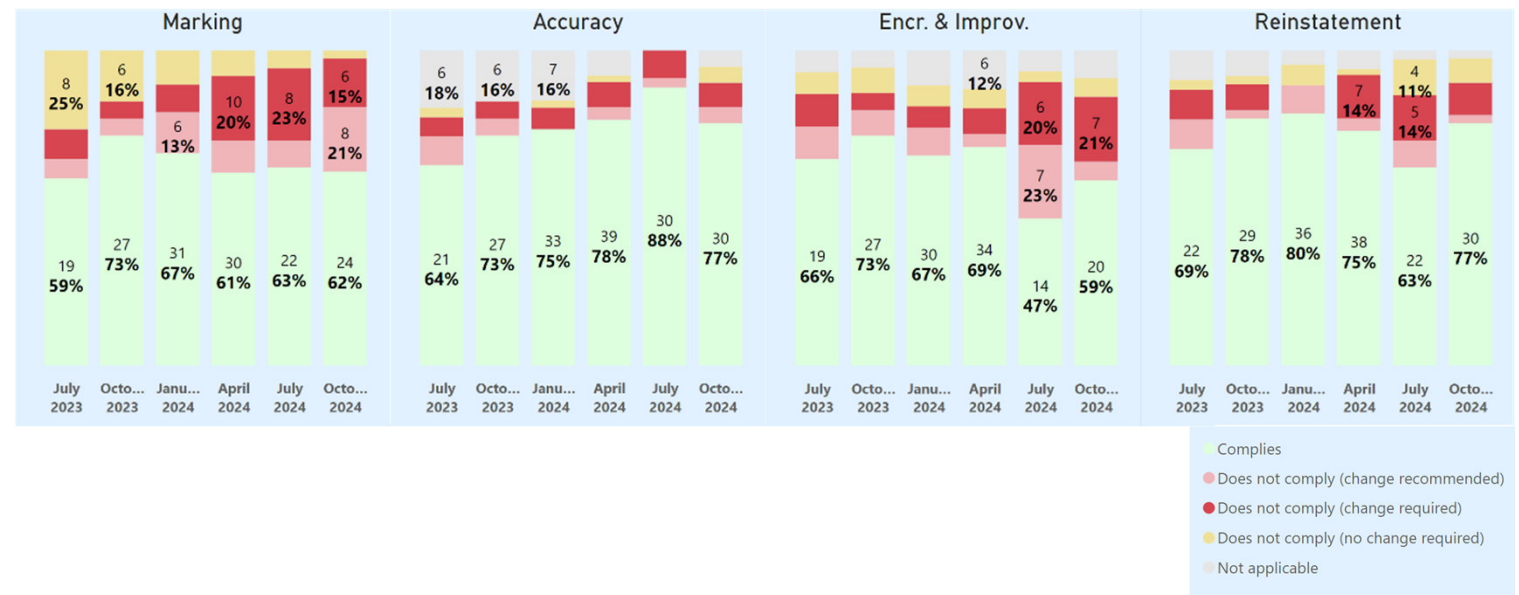
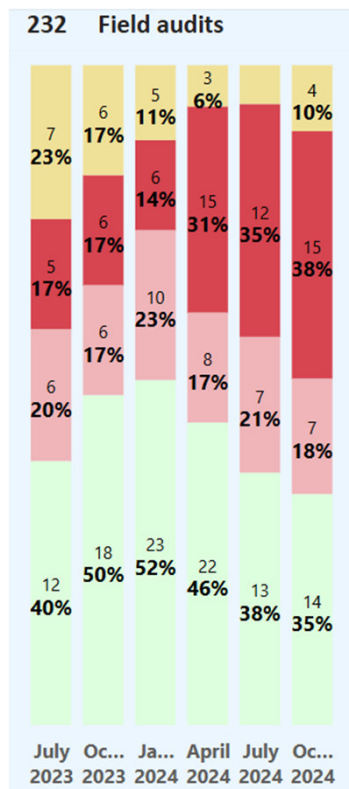

* 18 months of audit results (quarterly)

Audit results to date 3 of 3

Lower compliance

- Surveyors from outside of Queensland*
- Surveys with a physical feature (ambulatory) boundary*

* limited data – early indication only

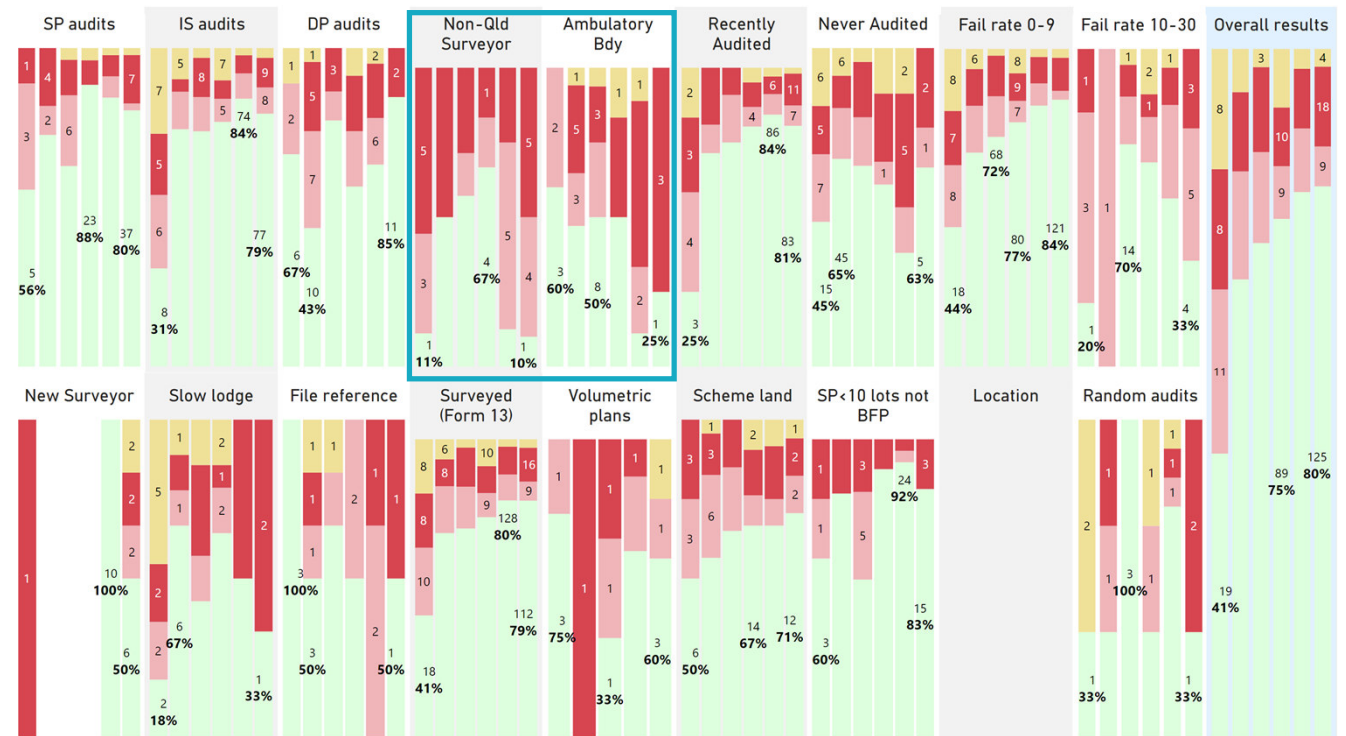
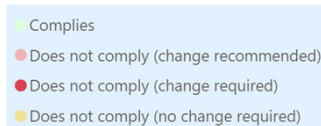

Next steps

Audit focus areas for 2025

- Continue field audits
- Surveyors with low compliance rates
- Surveyors from outside of Queensland
- Surveys with a physical feature (ambulatory) boundary

Develop guidelines

- Fundamentals of cadastral surveying in Queensland
- Surveys with a physical feature (ambulatory) boundary

- The cadastre in Queensland
- The compliance framework
- Historical auditing
- Survey audit modernisation
- Audit results to date
- **Next steps**

Next steps

Continue engagement activities

- Presentations through industry organisations
- Surveyors Board of Queensland
- Surveying newsletter (surveying alert)
- Reference groups

- The cadastre in Queensland
- The compliance framework
- Historical auditing
- Survey audit modernisation
- Audit results to date
- **Next steps**

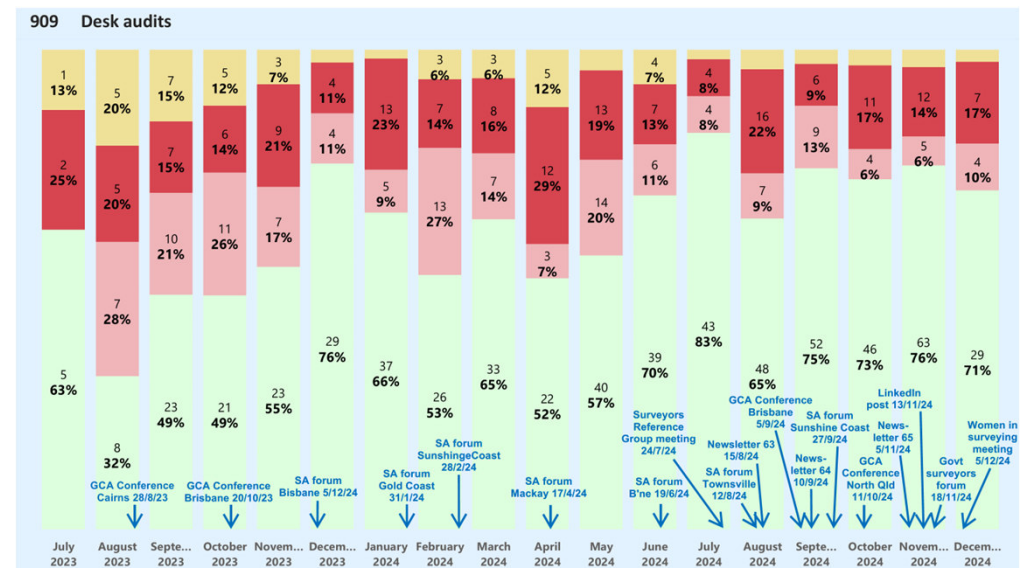



**WORKING
WEEK 2025**

AND

Locate25 | **G**
THE NATIONAL GEOSPATIAL CONFERENCE

Collaboration, Innovation and Resilience:
Championing a Digital Generation



Geospatial
Council of Australia

Brisbane, Australia 6–10 April

1 NO
POVERTY



2 ZERO
HUNGER



5 GENDER
EQUALITY



10 REDUCED
INEQUALITIES



**SUSTAINABLE
DEVELOPMENT GOALS**

International Federation of Surveyors supports the
Sustainable Development Goals

ORGANISED BY



Geospatial
Council of Australia

PLATINUM SPONSORS



Australian Government

CHCNAV



esri
THE SCIENCE OF WHERE™

Leica
Geosystems



**HD
Meter**



Surveyors
Australia